EXCLUSIVE
Associated Press Report
Sunday in Colorado Springs

COLORADO SPRINGS GAZETTE

COMPLETE
Associated Press Report
Every Day in the Year

NO. 7933—31ST YEAR. COLORADO SPRINGS, COLO., SATURDAY, NOVEMBER 8, 1902—TWELVE PAGES PRICE FIVE CENTS

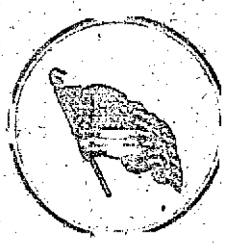

THIS IS REPUBLICAN NIGHT IN COLORADO SPRINGS

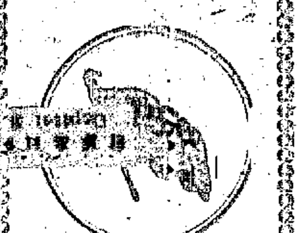

CONDENSED NEWS
For Busy Readers.

Silver, 49¾c; lead, 4¼c; copper, standard, closed at $11, lake at $11.60@11.80.

Fair today, with exception of rain and colder in northeast portion; Sunday rain or snow and colder in east portion, fair in west.

LOCAL NEWS.

Home and Education department of the Woman's club will meet this afternoon at the Alta Vista.

Senator Scott of West Virginia has sent the Gazette a telegram congratulating the Republicans of Colorado on their splendid victory.

William Johnson, under arrest on charge of burglary, attempted to escape from County Jailor Nelson yesterday, but stopped in order to escape death.

Two more claims against the Stratton estate were filed yesterday.

Official count of 25 precincts has been completed; work will probably be finished by Monday night.

Interscholastic football at Washburn field this afternoon at 2:45.

N. B. Haines, J. W. Blackwood, David Rees and James L. Lacey, Colorado City gamblers, were yesterday sentenced to 30 days in the county jail and a fine of $300. Henry Coor was sentenced to six months in jail with a fine of $500 for keeping his saloon open on Sunday.

Governor Orman has appointed Dr. Chas. F. Stough of this city as member of the state board of medical examiners to succeed Dr. George W. Lawrence, deceased.

STATE NEWS.

Republicans of Denver will have their election celebration on Monday, November 17; it will be a state affair and Republican committees will participate.

Brightside Home for Boys in Denver has been closed.

Obadiah Smith, a pioneer of Loveland, and the oldest Mason in the state, is dead.

By decision of court of appeals Mrs. Lou Turner of Rocky Ford has recovered $360 on a check given by her husband in payment of a gambling debt in Pueblo.

Official count in Mesa county shows pluralities for Republican candidates ranging from 213 to 364; Bucklin amendment was defeated by majority of 90 votes on section 9 and 142 on section 2.

NEWS IN GENERAL.

The annual report of Adjutant General Corbin says the restoration of the canteen is desired and urged by the great majority of officers and men and by none more than by those of pronounced temperance views.

Roswell Beardslee of North Lansing, N. Y., who was the oldest postmaster in point of service in the United States, having held that position for 74 years, died at his home yesterday; aged 93 years.

Robert D. Hunter, aged 69, president of the Hunter-Phelan Trust company, died at Fort Worth, Texas, yesterday; he was one of the early cattle kings of Texas and Colorado and a capitalist of prominence.

World's Fair Commissioner Barrett, now in Siam, reports that Siam will make an unprecedented exhibit at St. Louis; the crown prince will visit the site of the exposition today.

MINING NEWS.

Several of the leading stockholders of the Nellie V. company are planning to defeat the proposition of the directors to bond the property for $50,000.

Mining stock market yesterday showed considerable improvement, both in amount of trading and in prices.

Since the cancellation of the Kirk lease on the Clara D. claim of the Lexington company, which took place the first of the month, the company has taken hold of the property on its own account.

George J. Bancroft, the newly appointed consulting engineer of Stratton's C. C. M. and D. company, is making a thorough examination of the property.

WASHINGTON MYSTERY HAS POSSIBLY BEEN SOLVED

By Associated Press.

Washington, Nov. 7.—Richard Cole, a colored porter 29 years old, was arrested today and committed to jail to wait action of the grand jury on the charge of committing the assault on Mrs. Gilbert Dennis, a well known dressmaker at her home in this city over 10 months ago. Mrs. Dennis died from her injuries about a fortnight ago without recovering sufficiently to talk rationally. Julius Van Brakle, colored, formerly proprietor of the Brunswick hotel, testified today before the coroner's jury that in March Cole had said something to him to the effect that he (Cole) would be a happy man if Mrs. Dennis was dead, and also had said once when he looked worried:

"Yes, if you had on your mind what I have on my mind you would look worried too."

Van Brakle said Cole made statements regarding the reason why he did not care to visit the sick woman, among other things that Mrs. Dennis might say something which would open the investigation.

Detective Harting who has been working on the case ever since the crime was committed, testified that Cole is the only person among those whom he investigated who wavered in his statements. Cole, who also testified before the coroner's jury, denied making the assault and protested that he had assisted the authorities. He also denied using the language attributed to him by Van Brakle.

CONFERRED WITH MITCHELL.

By Associated Press.

Wilkesbarre, Pa., Nov. 7.—W. B. Wilson, national secretary of the mine workers, arrived in town tonight from Indianapolis. He was closeted for some time with President Mitchell. It is understood that Secretary Wilson will be the spokesman of the miners in the American Federation of Labor convention to be held in New Orleans next week. Mr. Mitchell will be unable to attend the convention.

E. J. Billings, advance agent of the "Silver Dagger" company, registered at the Elk yesterday.

ALL COLORADO WILL BE IN THIS CITY TONIGHT

Bring Your Horns and Flags and Drums And [illegible]

ALL REPUBLICAN GUESTS OF HONOR

Every State Official-Elect Will Be Present---Goudy, Dixon, Brown, Grass, and the Other War-Horses Will Be on Hand---Women Are In for the Whole Program as Well as the Men.

Tonight is Republican jollification night.

Every Republican elected to office on the state ticket will be in Colorado Springs, and the people of this city will extend to them and to Chairman Fairley a royal reception.

Frank Goudy will also be here. So will Judge Dixon. And Dr. Grass and James H. Brown and every other prominent Republican in the state.

No formal invitations have been sent to any person except the candidates, and they have all accepted.

But the whole state has been invited and Republicans are coming by train loads.

A special train will come from Denver; another from Pueblo; another from Cripple Creek; another from Canon City.

The Republicans of the state will make Rome howl tonight, and Colorado Springs is Rome for this occasion.

All Republicans in Colorado Springs, Colorado City and Manitou should turn out. Bring your horns, your drums and your flags.

Practice high notes all day and be prepared to yell for four hours without rest.

The jubilee will begin in front of the Antlers hotel at 7 o'clock, where the Midland band will discourse patriotic airs.

At 8 sharp the crowd should fall in behind the band and go to the Opera house where all of the state officials-elect will speak.

Those that cannot get into the Opera house can hold an overflow meeting outside.

At 9:30 sharp the meeting at the Opera house will adjourn and an informal reception will be given at the Antlers hotel.

At 10 o'clock the spread will be laid in the large dining room of the Antlers hotel and every person is invited to that affair and every person can attend by buying a ticket for one dollar ($1.00).

The tickets are sale at the following places:

Hazlitt's Pike's Peak avenue cigar store.
Hazlitt's Tejon street cigar store.
McRae's Cafe, Pike's Peak avenue.
A. Jae Ward Drug Co., Pike's Peak avenue.
Sheriff Gilbert or any member of the arrangements committee.

Ladies as well as gentlemen are invited to the spread, and it will cost the ladies the same price, and if the ladies do not want to put up with the smoke and noise of the men's dining room, arrangements have been made for them to be entertained and refreshed in the cafe of the hotel, which is just across the hall from the main dining room.

The refreshments will be plain but ample and the liquid the rarest and best the expert of the Elks club can concoct.

There will be speaking at the spread. Frank Goudy will tell you how much he regrets he didn't run for governor, and Jim Brown will enlighten you upon his grief at not being nominated.

Doctor Grass will expatiate upon the great and original Republican county of Las Animas, and Judge Dixon has promised to tell the truth about his senatorial dreams, or nightmares, as the standpoint might designate them.

There will be no end of fun and everything will be informal. Any man found with a dress suit on will be turned over to Sheriff Gilbert, and any woman dressed decollete will be banished to the hotel parlor.

Barnes' orchestra will be at the Opera house and the Antlers orchestra at the hotel.

Turn out and fill the streets with your presence and fill the air with your shouts.

The Republicans of Colorado have chosen the banner Republican city of the state for their great jollification and the people should give them a rousing reception.

The guests of honor are the officials-elect and Chairman Fairley, and we should show our appreciation of Mr. Fairley's splendid work during the campaign and the excellent running qualities of the candidates.

CONGRATULATIONS FROM WEST VIRGINIA

Wheeling, W. Va., Nov. 7, 1902.
Colorado Springs Gazette, Colorado Springs:
Republicans of West Virginia send greeting to the brethren in Colorado and congratulate them on their splendid victory.
N. B. Scott.

THE CROWN PRINCE OF SIAM SPENDS TODAY IN ST. LOUIS

By Associated Press.

St. Louis, Nov. 7.—The Crown Prince of Siam and party will spend tomorrow in St. Louis as the guests of the city and the Louisiana Purchase Exposition company. The site allotted for Siam's exhibit will be received by the prince.

The following cablegram was received today from World's Fair Commissioner Barrett, now in Bangkok, Siam:

"Have had audience with the king. Siam will make an unprecedented exhibit. Everybody here is interested in the visit of the Crown Prince of Siam to St. Louis."

PONY HURDLE JUMPING.

By Associated Press.

St. Louis, Nov. 7.—The world's record for pony hurdle jumping of five feet [illegible] inches, made last night at the horse show by the pony Krueger, was equaled by the pony again tonight. Among the first prize winners tonight was the High school horse Limestone Belle, owned by O. R. Woodward, Kansas City.

FIGURES ON THE COST OF RURAL FREE DELIVERY

By Associated Press.

Washington, Nov. 7.—The annual gross cost of a complete rural free delivery service throughout the United States will approximate $24,000,000 according to the annual report which First Assistant Postmaster General Wynne today received from August W. Machen, general superintendent of the service. The remaining 700,000 square miles not now covered by rural free delivery service, according to the report, will require the employment of 26,000 or 27,000 carriers in addition to those now employed, making the entire force of carriers, when the extension of the service is completed within the next three years, 40,000. After this extension is completed, the annual rate of increase in the appropriations is expected not to exceed 8 or 9 per cent, the rate maintained in the other branches of the postal services. To extend the service 12,000 routes a year until it becomes universal, the report says, will require such largely increased appropriations that the annual postoffice deficits for the ensuing two or three years will probably reach $8,000,000 or $10,000,000, if not more; but once the service is completed, the additional revenue derived will soon reduce the deficits to present figures if not entirely wipe them out.

POSITION ABOLISHED.

By Associated Press.

Washington, Nov. 7.—The postmaster-general has ordered that the position of postoffice physician be abolished in all postoffices in cities under 500,000 population. There are about a dozen cities in this class where such positions exist and a number of postmasters reported that the position was not necessary. It is expected that this action will save the government about $10,000 a year.

MAD MULLAH CAUSES ENGLAND SERIOUS TROUBLE

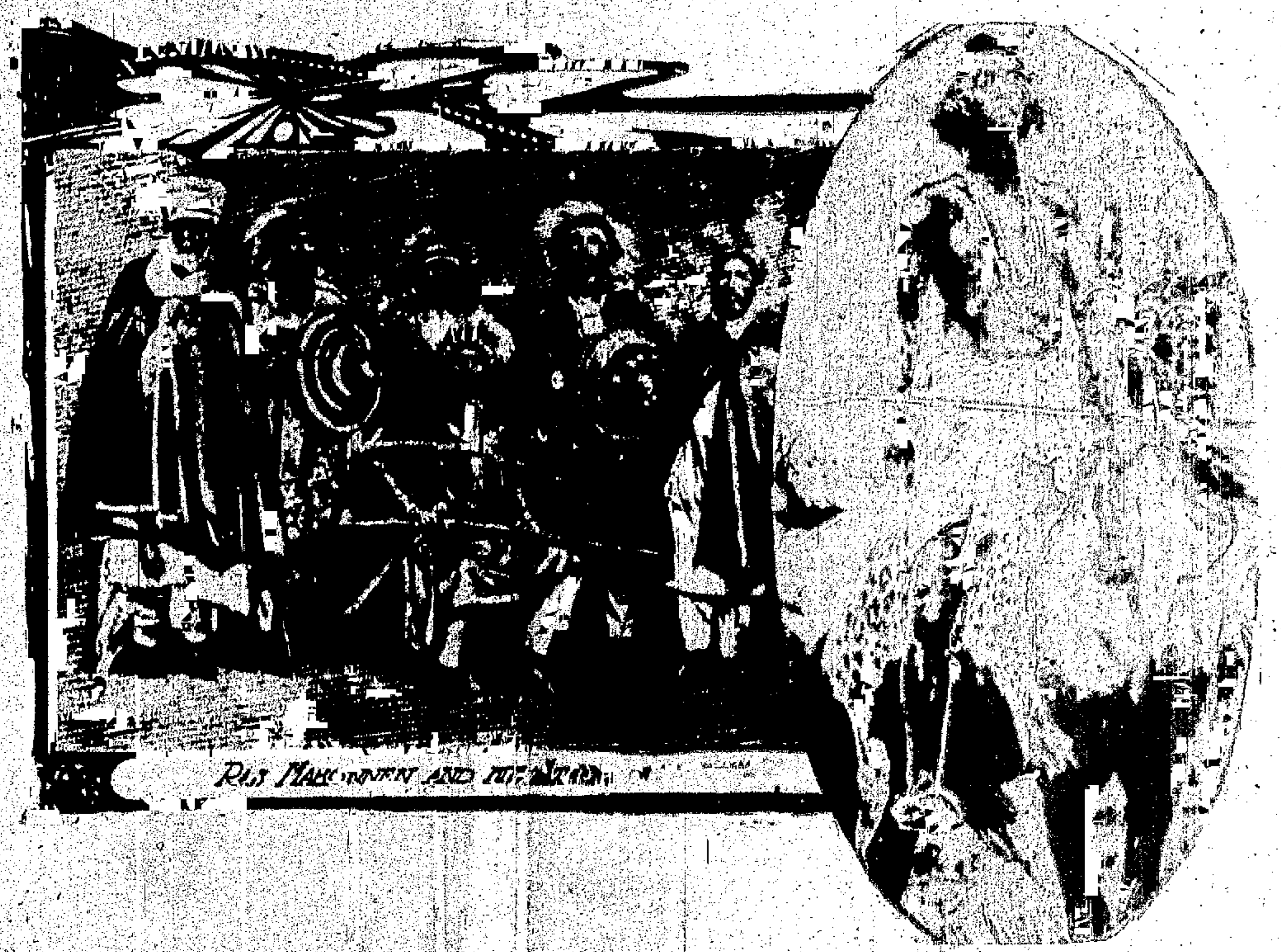

RAS MAKONNEN AND HIS STAFF

England has a new war on her hands. The subjugation of the famous Somaliland chief known as the Mad Mullah is likely to prove a serious proposition only to be accomplished by the outpouring of more British blood in the continent which has of late been the death of so many of Britannia's finest. The Mad Mullah has a force of 40,000 men at his back. England will seek the help of Abyssinia to defeat her new enemy. Above are latest authentic snapshots of the Mad Mullah and the Abyssinian chief England has asked to be her ally.
By Associated Press.

By Associated Press.

Berbera, East Africa, Nov. 7.—Colonel Swayne, formerly British commander in Somaliland, who has been recalled to England, is ill. He started for home today.

General Manning, who succeeds Colonel Swayne, is pushing the preparations for advance against the Mullah, but he is hampered in his efforts by the fact that the country has so few resources and the consequent necessity of awaiting supplies.

The Mullah is profiting by the delay in the start of the British expedition. He advanced to within a few miles of Bohotle. He is known to have 2,000 rifles, one Maxim gun, much ammunition, 15,000 spearmen and immense reserves of camels and sheep at his command. Bohotle is well garrisoned and has ample defenses.

It is impossible to prevent the running of guns to the Mullah which is in constant progress through French territory.

APPARENT COLLAPSE OF THE REVOLUTION

Situation in Venezuela Is Something of a Mystery---General Castro Has Sent Scouts in All Directions to Reach the Revolutionary Forces.

By Associated Press.

La Victoria, Venezuela, Nov. 7.—News has been received here concerning the retreat of the revolutionary forces. It is to the effect that on the night of November 4 the revolutionists withdrew from their positions near La Victoria and San Mateo, because they were without ammunition. The fact that the rebels lacked cartridges caused a disagreement between General Matos and General Rolando, which was followed by hot words. General Rolando declared that the shortage of ammunition was the fault of General Matos and that if the success of the revolution was endangered by this condition, General Matos alone was responsible. He said that all was lost, and with his followers, about 2,300 men, he withdrew from the main body of the rebels in the direction of Alta Gracia. It is reported that General Rolando proclaimed El Mocho Hernandez as the leader of the revolution.

President Castro, since he discovered the revolutionists only retreated because of their absolute lack of ammunition, has caused them to be pursued day and night by government soldiers.

The latest report issued by the government says that Generals Matos, Mendoza and Riera, and their commands are fleeing in disorder in an effort to reach the mountainous districts. These generals are supposed to be near Barrera, a point 12 miles from the Lake of Valencia. Guerrillas in the service of the government have brought to President Castro certain records belonging to members of General Matos' personal staff, as well as the general's personal correspondence. The contents of these papers give evidence of the critical situation of the leaders of the revolution.

It is difficult to understand the apparent sudden and complete collapse of the revolutionary movement. But a few days ago the rebels seemed to be upon the eve of victory while today their cause seems absolutely lost.

President Castro, having sent his men in all directions to cut off the retreat of the enemy, left here today for Caracas. The government soldiers who are following the rebels scored their first success this morning by the capture of General Ramon Lusia, who was making his way in the direction of Alta Gracia with 200,000 rounds of ammunition and 4,000 men to reinforce the revolutionists.

From here President Castro will go to Los Teques, which point was abandoned by the rebels yesterday. From Los Teques the president will go by rail to Caracas, arriving there Sunday morning. He will then take his place at the head of the government. Telegraphic communication between La Victoria and Caracas has been restored.

RUSH MEDICAL COLLEGE AND THE UNIVERSITY OF CHICAGO

By Associated Press.

Chicago, Nov. 7.—Conditioned upon the raising of $1,000,000 by the trustees of Rush Medical college not later than July 1, 1903, the trustees of the University of Chicago, it was announced today, have agreed to receive the medical school as an organic part of their university.

The trustees of Rush are confident that the required money can be raised in the time specified. This sum will be used for the erection of new buildings, the endowment of chairs of instruction and the purchase of additional equipment. The location of Rush Medical college will continue as at present on the West Side, as advantageously close to the Cook County and Presbyterian hospitals. The college and the university became affiliated four years ago, and since that time the medical work has so developed at the university that practically the two first years of the Rush course are taken on the campus.

FEARS TREACHERY.

By Associated Press.

San Jose, Costa Rica, Nov. 7.—General Santos, military director of the Colombian revolution, who has been here for some time past will not attend the proposed peace conference between representatives of the Colombian revolutionists and the Colombian government which is to be held on board the United States battleship Wisconsin in Panama harbor.

Advices received here last night are believed to show that the Colombian government intends to perpetrate some treacherous act on if the general went to Panama.

It is rumored here that the Colombian revolutionary General Uribe-Uribe, who surrendered to forces of the Colombian government under General Marjarres at Rio Frio last month, has been sentenced to death.

"Skeeter" Williams Was Well Known in This Vicinity

"Skeeter" Williams, who, in years gone by was a familiar character around Colorado City, is dead at El Paso, Texas, as a result of starvation and exposure while wandering about on the prairies on a hunting trip. "Skeeter," or James, as his real name, was a sporting man by occupation and worked some years ago for Charles Hollenbeck when he ran the Hiawatha Branch. He lived in Colorado City for some time and was well known throughout the city.

In later years Williams lived at Pueblo and about a year ago he left that place and went to El Paso, Texas, his occupation slipping from him with the closing up of the Pueblo gambling houses. From the dispatches it appears that he was on a hunting trip, having gone out with a hunting party Sunday. He strayed away from the party and was found dead only three miles from Ysleta, El Paso county. He had wandered in a cycle for fifty miles. "Skeeter" was well liked by those who knew him and the old Colorado Cityans received the news of his death with regret.

More Claims Filed Against Estate of W. S. Stratton

T. J. Calloway and Elizabeth Calloway filed a claim in the county court yesterday against the estate of the late Winfield Scott Stratton. The Colorado Springs Transfer company also filed a claim.

The Calloway claim is for $100 and states that in October, 1901, the claimants sold to the late W. S. Stratton ten feet of lots 77, 78 and 79, Dixon Park place, and that he paid them the sum of $100 on account, agreeing to pay them $100 more or build a new wall in place of one removed, the said wall to be built before October 1, 1902, and to be 8 feet long and four feet high. They state that he neither paid the balance nor that the wall ever been completed.

The Colorado Springs Transfer company claim is for $15.50 for carriage hire, divided into 18 separate items ranging from $1.00 to $5.00. This makes four claims against the estate now on file, one being the remarkable claim of Mrs. Clara E. White of Denver for $1350, and the other being for furniture from the Colorado Springs Furniture company.

DELUSION OF A YOUNG DOUKHOBER WOMAN

By Associated Press.

Winnipeg, Man., Nov. 7.—At Yorkton, a young Doukhober woman of attractive appearance dressed herself in white cotton with white canvas shoes and proclaimed herself the Virgin Mary. Many of the Doukhobers believe her story and she may cause trouble if her advice is in the wrong direction.

CONTEST OVER OFFICE OF SHERIFF IN COOK COUNTY

By Associated Press.

Chicago, Nov. 7.—The Record-Herald tomorrow will say that Daniel Healey, Republican candidate for sheriff at the recent election, claims that he has been elected sheriff and that the count that showed the election of Thomas Barrett by about 12,000 plurality is a fraud. It is alleged that the total vote for sheriff was in excess, to the extent of over 3000 votes, of the number of ballots issued in the county for the election. According to a report from the board of election commissioners between 284,000 and 285,000 ballots were issued at the polls including the number destroyed and those wrongly stamped. Figures are given on the total vote for sheriff at 294,943. Where the difference comes in has given rise to the cry of fraud in the interest of some candidates for sheriff on the ticket.

MEETING OF CONDOLENCE FOR LONESOME GOVERNOR

By Associated Press.

Pawtucket, R. I., Nov. 7.—Democrats from all over the state met at Cumberland, the home of Governor-elect L. F. C. Garvin, tonight, to celebrate his election. Mr. Garvin reviewed the parade and made a speech. It was pointed out that Mr. Garvin is the only Democrat elected governor north of the Potomac and east of the Mississippi river.

DR. STOUGH APPOINTED TO THE STATE MEDICAL BOARD

Governor Orman yesterday appointed Dr. Charles F. Stough of this city to membership in the state board of medical examiners.

This appointment is to fill the vacancy in the board occasioned by the death of Dr. George W. Lawrence of this city, who was a member of the board for several years.

Did You Ever Stop To Think

of the impression made upon you of another person by their dress? A man's dress has much to do with his success in business or social life.

Many men think to give this impression that made-to-measure clothes are necessary.

You can create the same impression with the ready-to-wear-at-once suits that we have, and at half the expense that the made-to-measure suit would cost.

Stein-Block & Co. are the makers of these clothes.

Suits $15.00 and Upward.

HOLBROOK & PERKINS

GAMBLERS GET JAIL SENTENCE AND FINE

Byron Hames, Henry Coby, David H. Rees, James I. Lacey and J. W. Blackwood Are Committed and Fined for Violations of Laws Relating to Gambling and Saloons ----Strong Arraignment by Judge Cunningham.

Thirty days in the county jail and $500 fine each is the sentence which Judge Cunningham of the district court yesterday imposed upon N. B. Hames, J. W. Blackwood, David Rees and James I. Lacey, well known Colorado City men who were convicted of or pleaded guilty to gambling. Henry Coby, charged with keeping his saloon open on Sundays, was sentenced to six months in the county jail and to pay a fine of $500, this being the minimum sentence the court could impose, but if his behavior is good the last five months will be suspended in order to make his sentence run concurrent with the others.

In addition to these sentences, Judge Cunningham read them a scathing arraignment, calling attention to their broken promises in the past and the leniency which had been shown them. The men were immediately turned over to Sheriff Gilbert, and now occupy quarters at the county jail.

JUDGE LOUIS W. CUNNINGHAM,

Of this city, who yesterday established a new standard of enforcement of the laws in relation to gambling and the regulation of the saloon business.

Sheriff Gilbert was given instructions by Judge Cunningham, which the court said, will be given to other sheriffs in this judicial district requiring him to visit at certain intervals of time all rooms where he believes or has reason to believe that gambling is in progress, and if he finds that any exists he is to promptly confiscate all paraphernalia found in use and to make arrests accordingly. Any landlord, tenant, or keeper of a house which the sheriff or his deputies desire to search for such a purpose, is required to give the officers full and free admittance. To gain admittance the officers may use such force as may be necessary. The court further ordered Sheriff Gilbert to forthwith destroy all the gambling paraphernalia which was turned over to him a few days ago by Blackwood and Hames, consisting of the more valuable part of a roulette game, the wheels proper, faro "layouts," chips, dice, faro and klondyke tables, etc., aggregating in value over $1,000.

Sentenced at 6 O'clock.

Sentence was passed by Judge Cunningham at 6 o'clock, the time of the court prior to that time having been taken up with other matters. The five defendants were called into the attorney's railing by the court and directed to be seated in the jury chairs. There were not many spectators in the court room. Sheriff Gilbert and Deputy Sheriff Dayton were present and Deputy District Attorney T. J. Black represented the state. Judge Cunningham plunged directly into the matter. He said that he had written down what he had to say to the defendants in order that no apology or explanations in the future might be necessary. He then proceeded to read the following:

Opinion of the Court.

"I have no desire on this occasion to say anything vindictive or bitter. A mere recital of the pertinent facts is sufficiently severe. In reading them I have no other motive than to remind the defendants of their conduct in the past that you may comprehend, if possible, the necessity imposed by you upon the court for passing what might ordinarily appear to be needlessly harsh sentences.

Record of the Past.

"The records disclose the fact that for many years, and on numerous occasions, some of you gentlemen have been before this court charged with having violated the law in regard to gambling or in the keeping open of saloons. One defendant has been so charged six times, another nine and another twelve. The largest aggregate fines paid by any one of you defendants is $140. I mean the total fines to date paid on account of the many charges heretofore brought in this court, covering a period of fifteen years, has amounted only to the sum of $140. In no case has a jail sentence been enforced. Time after time promises of good behavior have been made in consideration of which fines and jail sentences have been suspended. These promises, solemnly made, have been in every instance deliberately broken, and some of the defendants have again for the second time in less than six months, pleading guilty for the second time to wilful, deliberate and utterly inexcusable violations of the law.

"On December 17 last, the district attorney mailed to each of the defendants now before the court a letter of warning, in which, in the most positive and unequivocal terms, you were assured that it was his purpose thereafter to strictly enforce the provisions of the statutes relating to gambling, which you gentlemen were then daily violating in the most open and flagrant manner.

Promises of Last Winter.

"On January 23, this letter was followed by another from the district attorney, equally emphatic, as to his purpose of enforcing the statutes concerning the closing of saloons at midnight and on Sundays. In one of these letters you were advised by the district attorney that he had been informed that severe sentences would follow convictions. These letters were published by the local press, and two of the defendants now before the court submitted to interviews, if the press is to be believed, in which they announced their purpose to cheerfully acquiesce in the reasonable request of the district attorney. These interviews appeared in the Gazette on January 27. Another of the defendants wrote to the district attorney, under date of December 19, 1901, as follows:

"Colorado City, Colo., Dec. 19, 1901.

"Henry Trowbridge, Esq., Cripple Creek, Colo.

"Dear Sir—I beg to acknowledge receipt of your valued favor of the 17th inst., for which kindly accept my thanks. I fully appreciate your position in the premises, and beg leave to inform you that the law is not being violated in my establishment, all of the requests contained in your favor having been cheerfully complied with. Again thanking you for your consideration, I am, very respectfully yours,

"D. H. Rees, per J.

"These are the only instances I recall where the officials of this court have warned a known violator of the law and courteously besought him to refrain from the further violation thereof; it will probably be the last instance of the kind. In the face of this extraordinary manifestation of consideration (for the discredit of which I cheerfully assume my share of responsibility) the defendants now before the court for sentence deliberately continued to break the laws and defy those solemnly charged with the duties of their enforcement. As a result of this bad faith on the part of you gentlemen, in the face of emphatic warnings from the district attorney, it became necessary for him, on or about March 22 following, to place two of you under arrest. On May 22 last two of the present defendants, so placed under arrest, appeared in court, pleaded guilty and were sentenced to long terms in the county jail, one of you for a period aggregating two years and three months, on three separate charges, and in addition thereto this defendant was sentenced to pay fines aggregating $600. Relying on your honor, you having then promised solemnly in open court to observe the laws of the state, the entire sentence, both the fine and imprisonment, was by the court suspended. At the same time the judge then presiding re-stated the policy of the officials of this court, and solemnly warned you of the serious consequences of further defiance. There is nothing to prevent these sentences from now being enforced, and if they are not, you have certainly had all the leniency that you have any right to expect, and more than is ordinarily shown by this or any other court.

Intention Was Declared.

"In April of this year, and while the cases above referred to were still pending, an interview was sought with me by your then attorney, who had come to Teller county for that purpose, and I personally stated to him that I would thereafter feel it my duty to impose the maximum sentences under the statute in every case of conviction. This assurance was conveyed to you defendants by your attorney, as I have been credibly informed, and yet, within four months thereafter, it became necessary for the district attorney to again file informations against these same offenders, to which informations two of the defendants have again voluntarily pleaded guilty, while the other two declined to even ask the court to set aside the verdicts of guilty rendered against them by a jury of twelve men. In the face of such a record of clemency shown, of promises broken, of open defiance, I feel that it would be an exhibition of contemptible cowardice on the part of the court if I did not justify the warnings heretofore given by now passing the maximum sentence under at least one count in each information.

"You gentlemen are my neighbors—have been my friends, and no man in the state, unless it be yourself, more sincerely regrets the necessity of this course on my part. After every notice that it was possible to give you, and every warning that could be conceived of, you have voluntarily placed the court in an attitude where it is necessary to make good the warnings heretofore given you in a kindly spirit, or else by backing down squarely to invite the contempt which such a course would merit.

"I sincerely trust that this is the last time that a judge of this court will be compelled to perform so disagreeable a task; but whether it is or not will depend entirely upon the conduct of those engaged in your line of business. The law will be enforced hereafter; notices and warnings will never again be given, and in this determination I am pleased to say that every officer of this court, judges, sheriff and district attorney, heartily concur."

Passing of the Sentence.

J. W. Blackwood was the first defendant called up for sentence, but in no case did Judge Cunningham make any comment aside from stating the manner in which the defendants had been convicted and the number of counts. There were two counts against Hames and Reese, but they were sentenced only on one, the others being passed. Each in his turn, Blackwood, Hames, Rees and Lacy were sentenced on one count to 30 days in the county jail and to pay a fine of $500 and costs, to stand committed until the fine and costs are paid. The court had almost forgotten Coby's case when Clerk Starrett called his attention to it. Coby was ordered to stand up and on one count sentence of six months in the county jail and $500 fine and costs was passed upon him. Judge Cunningham stated that six months was the minimum under the law, but on good behavior of the defendant during his confinement the last five months of the sentence would be suspended and his confinement will, therefore, run concurrent with the others.

Instructions to the Sheriff.

Rees, Lacey and Coby were found guilty by jury trial and the time allowed to make application for a new trial expired without them taking any action. Blackwood and Hames pleaded guilty. In stating these facts Judge Cunningham invariably added, "and the court believes you are guilty." As soon as he had completed sentencing each man Judge Cunningham read the instructions to the sheriff regarding the periodical inspection of places for gambling, Sheriff Gilbert standing up while they were being read. Judge Cunningham told him that he might have a certified copy of the instructions upon application to the clerk of the court. He then announced an adjournment and Sheriff Gilbert took charge of the prisoners.

"Mr. Sheriff, you may grant the defendants any courtesies they may desire in visiting their homes and preparing for their confinement," said Judge Cunningham, as the five men were assembled together to go out with the sheriff, and Mr. Gilbert thanked him.

Undoubtedly the sentence and the fact that the court meant it to be enforced was a blow to the defendants. Heretofore sentences of imprisonment have been passed for gambling and keeping open saloons in violation of the law, but they have been invariably suspended. It evidently was generally expected that the same course would be followed out in the present cases. News of the sentences created a sensation about the city and was discussed in all walks of life. Generally Judge Cunningham's course was approved. In Colorado City the announcement of the sentence caused a tremendous stir because all the men are known to every man, woman and child there. Byron Hames is one of the old and prominent residents and has numerous interests there, as, in fact, have all the others. Mr. Hames conducts the Hoffman house, J. W. Blackwood the White House, James I. Lacey the Arcade club, and David H. Rees the Hiawatha, which, all well known resorts. Henry Coby conducts a saloon there also.

Permitted to Say Farewell.

After leaving the court house, Sheriff Gilbert and Deputy Dayton accompanied the quintet to Colorado City, where they were allowed to go to their various homes and gather together their valises full of clothing and to arrange their business affairs, preparatory to their long sojourn at the jail. Colorado City friends greeted them in dismay as the news spread like wildfire that they had been sentenced to jail. Sheriff Gilbert left the party before they had completed their preparations and they were left with Deputy Dayton. It was quite late before they reached the jail. The prisoners will be accorded the best treatment possible under the circumstances and will probably be permitted to occupy the jury rooms. Last night a jury beat them to those quarters, being locked up for the night to further discuss a verdict.

The defendants have given no intimation of what they propose to do and in fact there are very few legal pathways, if any, open to them. Naturally they feel "sore."

HENNESSEY WAS ARRESTED FOR BEATING HIS WIFE

Matt Hennessey was arrested yesterday at Roswell by Deputy Sheriff Larabee on a charge of assault committed upon his wife. Hennessey started to make a fight, but was persuaded not to do so by the officer.

Mrs. Hennessey appeared in Justice McClelland's court yesterday and swore to a complaint which charged her husband with beating and bruising her. She is a weakly, sickly woman, while Hennessey is quite a robust man. The warrant was placed in the hands of Deputy Larabee and after inquiry he learned that Hennessey was employed on a switch engine at Roswell. He went after his man in the afternoon and as soon as Hennessey learned his mission he started for the officer. Larabee failed to be frightened, however, and slapped submissiveness into the man. He is now awaiting trial.

H. S. ROGERS ACCEPTS A POSITION IN ST. JOSEPH

H. S. Rogers, one of the veteran newspaper men of Colorado Springs, leaves today for St. Joseph, Mo., where he is to take the position of night editor on the St. Joseph Morning Gazette, a paper owned by Lewis Gaylord, formerly of the Evening Telegraph, and other Colorado Springs parties.

Mr. Rogers spent the greater part of the many years he has lived in Colorado Springs in various capacities, chiefly city editor on the Gazette. A few months ago he went to Denver, where he held a position on the News. He is one of the best all around newspaper men in the state and will undoubtedly be a valuable acquisition to the Colorado Springs colony already in St. Joseph, with the Gazette there.

THE HOME AND EDUCATION DEPARTMENT MEETS TODAY

The Home and Education department of the Woman's club will meet at 2:30 this afternoon in the Alta Vista assembly room. Program:

Music.

Paper—"Shall We be Marthas or Marys?" by Mary A. Slayden Green.

Music.

Paper—"How Much Should We Yield to the Demands of Society?" by Mary N. Gregg.

WOMAN'S UNION DISCUSSED PLANS FOR THE ADDITION

The Woman's union of the First Congregational church met in the church yesterday afternoon. Mrs. J. B. Gregg, the president, occupied the chair. The plans of the new addition to the church were inspected and suggestions for the portion to be devoted to the social work were made.

During the closing social hour Mrs. Blackmer served tea and wafers, assisted by Mrs. Clay H. White, Mrs. W. N. Burgess and Miss Martin.

FREE MIDLAND BAND CONCERT

At Cheyenne park Sunday afternoon, 3 to 5.

The Colorado Springs Furniture Co. will give away a $250 gold parlor suit. See their advertisement in Sunday's issue of the Gazette.

Watch for the Colorado Springs Furniture Co. special announcement in Sunday's issue

SHE BROKE AN ARM

In the crush at the special tea sale, which is on at the Ceylon tea store, 28 E. Kiowa St. All 60c Japan teas go at 40c today.

CHEAP RATES TO TEXAS.

Via the popular Colorado & Southern railway, the Texas Short Line. Call at city office, 15 North Tejon street, for particulars.

BUSINESS LOCALS.

DR. W. K. SINTON,

Dentist. El Paso block. 'Phone 761-B.

FREE MIDLAND BAND CONCERT

At Cheyenne park Sunday afternoon, 3 to 5.

TO CALIFORNIA.

Via our new Southern Route, the Colorado & Southern Ry. It's only $25.00. Call and see us about it, it's no trouble for us to answer your questions, at city office, 15 N. Tejon St.

Read the Want Ads.

Personal Mention

E. McDaniel left yesterday for Seattle and the northwest.

A. N. Oliver, traveling passenger agent of the Southern Pacific, was here yesterday.

F. P. Adams, traveling freight agent for the Colorado & Southern, was in the city yesterday.

T. [illegible] Malloy, traveling passenger and freight agent for the Chicago & Alton, was in the city yesterday.

Mrs. Matson of Salina, Kan., who has been taking X-ray and ultra-violet ray treatment for cancer, at the Electro-Thermatorium hospital for the past two months, has returned home greatly benefited from the treatment.

Carl Arthur Heilbloom of Chicago, representing the famous printing house of Rand, McNally & Co., in the introduction in this territory of the Rand-McNally atlas of the world, is in the city. He is a University of Chicago student.

Although suffering greatly from the shock, Mrs. Francis W. Goddard is progressing as rapidly toward recovery as could be expected, for she was very painfully injured. Mrs. Goddard's patient, cheerful fortitude is aiding very materially and her friends cannot help admiring her heroism.

Saturday Specials

[illegible]

MONTE CARLO COATS. Just 10 of them. A lot we closed out at much less than the regular price. They are in tans and blacks, finest materials, "Skinner" satin lining, elegantly trimmed and faultlessly made. They are worth every dollar of $50, $60 and $65. Our wholesale bargain enables us to sell them at, each $37.50

LADIES' HEAVY COATS. Another lot bought below the price. These 26 and 27 inch coats come in black, brown and navy, are made of heavy Boucle and Knub cloths and full "Skinner" satin lined. The real value, $16, $18 and $20. The special price, each $12.50

LADIES' FLANNELETTE GOWNS. Two dozen more of these heavy flannelette gowns, full size, well made and neatly trimmed. Regular $1.50 value. Saturday, each 75c

LADIES' UNDERWEAR. Extra heavy grey wool mixed vests and pants, in all sizes. A 50c line we are closing out. Saturday, per garment 25c

ODD LOT UNDERWEAR. Several broken lines of ladies' and children's goods. Quantities too small to designate separately. Look them over and take your choice for just half the regular price .... ½ Price

GOLF SUITINGS. In brown, blue, grey, Oxford and brown mixed. Suitable for skirts, jackets, suits, men's smoking coats and lounging robes. Regular $4.00 and $4.50 goods. Special at, per yard $2.25

25c box paper and envelopes for 18c

50c box paper and envelopes for 35c

$1.25 box paper and envelopes for 75c

$1.25 black taffeta silk for, yard $1.00

$1.00 chamois de soie for, yard 79c

$1.25 black peau de soie for, yard $1.00

$1.00 Mistral etamine for, yard 75c

$2.00 cactus suiting for, yard $1.50

The Jackson & Wilbur Mercantile Co. 18, 20, 22 and 24 Pike's Peak Avenue.

FOR THIS WEEK ONLY! FIRST WEEK IN NOVEMBER!

A Free Gift of a Parlor Table

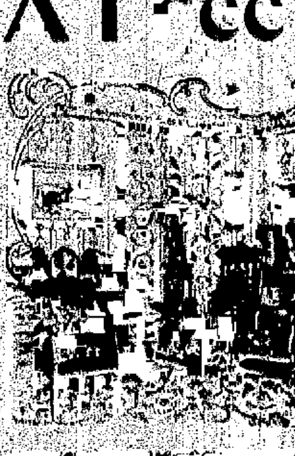

Will be Supplied to every purchaser of

A Parlor Suit of Three Pieces.. Consisting of Divan or Couch and two Chairs! The Table to be of same grade as the parlor goods purchased—given without cost.

A GOLDEN OPPORTUNITY TO FURNISH, with low prices, a large variety and a free gift! Bargains in every department.

SEE RUGS, ETC.!

Two Acres Furniture. FRED S. TUCKER Elevator Entrance, 120 S. Tejon St.

On a balmy summer night you gaze into the heavens and see STARS. On a cold, frosty morning you fall on the ice and see STARS. But summer or winter, fair or foul weather, the old reliable—

The Star Laundry

WILL GIVE YOU STRICTLY SWELL SATISFACTORY SERVICE.

Phone 342. 115 N. Tejon St.

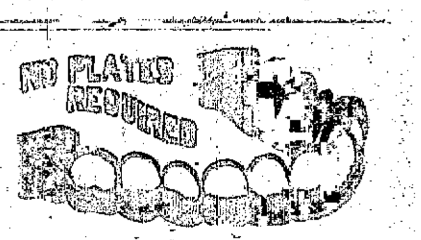

WE WILL CONTINUE OUR LOW PRICES

Until December 1

Take advantage of these prices. Think of having your teeth filled with a silver, amalgam or platinum alloy for 50c. The best set of Teeth made, aluminum lined, for $7.50. It includes the free extraction of teeth for your plate. Gold Crowns, Porcelain Crowns and Bridge Work at remarkably low prices for the best. Read our prices, then have your work done immediately, as the time is short.

Best Set of Teeth, Aluminum Lined, for	$7.50
Best Platinum Fillings	50c
Best Gold Crowns	$5.00
Best Bridge Work, per tooth	$5.00
Best Gold Fillings	$1.50 up
Best Porcelain Crowns	$5.00
Painless Extraction	50c
Teeth Cleaned	50c

Remember, we introduced the famous aluminum lined plates in Colorado Springs 2½ years ago. Our price has been $12.50 a set.

NEW YORK DENTISTS,

107 E. Pike's Peak Ave.
Over Ward's Drug Store.
Entrance Stairway Cafe Hallway,
Sunday Hours, 9 to 12.

E. DUNSCOMB, M. D.
University of New York, 1883.
SPECIALIST
Diseases Peculiar to Women.
Diseases Peculiar to Men.
Diseases of the Stomach.
Chronic Ulcers of the Leg.
Nervous, Skin Diseases, Nasal Catarrh, Cancers, Tumors and Goitre.
Cancer, Goitre and Uterine Tumors removed by Medicine Alone. References given of those that have been cured.
Rooms 22 and 24 De Graff block, 116 North Tejon street.

Dr. Wm. S. Gustin,
Dr. E. W. Thompson,
Dr. R. E. Hubbard,
Dr. John Grannis,
Assistants to
Drs. Chamberlain, Dentists,

We are making specialties of Carr's Anchored Denture and Pyorrhea Alveolaris.
1st Nat'l. Bank Block. 'Phone 355-A.
Residence 'Phone, 311-Black.

Frankie C. Titus, D. O.
E. E. Conway, D. O.
Graduates Still College of Osteopathy.
THE IOWA INFIRMARY OF OSTEOPATHY
Rooms 8 and 10, El Paso Bank Block.
'Phone Main 633 B.

F. W. [illegible]
SCIENTIFIC OPTICIAN
3 E. Pike's Peak Avenue

Do You Want a

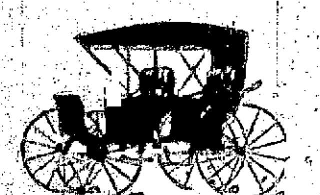

Harness? Trunk?
Bag? Suit Case?

SEE US

E. W. DAVIS

Carriage Company

114 North Tejon Street.

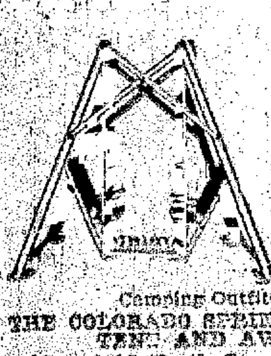

Lawn Swings.
2- Seated $7.50
4-Seated $3.75.

Camping Outfits.
THE COLORADO SPRINGS TENT AND AWNING CO.,
13 and 15 North Cascade Avenue.

Windsor Hotel

DENVER

OFFERS MORE FOR THE MONEY THAN ANY HOTEL IN THE WEST.

Best Table in the City.
European Plan $1.00 and up.
American Plan $2.00 and up.

GEO. D. HODGES

...Hext...
...Music Co...

Are continually showing what is conceded to be the most substantial and artistically made pianos on the market today. How about that family of Chickering & Sons' Pianos? Five elegant styles. Call and select yours now.

We have other fine ones—Crown, Weber, Wheelock, Ivers & Pond, Schiller, Stoddard, Poole. We buy in carload lots.

10 N. Tejon St., City.

On the Lookout

We are always watchful for the interests of our customers. We are anxious to provide that which is attractive and which costs but little. We supply the goods that open your eyes to their widest capacity.

WHAT DO YOU THINK OF AN 8 YEAR OLD BOURBON FOR $3.00 A GALLON?

We will furnish it at that price as long as the supply lasts.

The A. Jas Ward Drug Ass'n.

107 E. Pike's Peak avenue, Main Store, 'Phone Main 40.
[illegible] street, Branch Store, 'Phone Main 447-B.

A Penny
Saved is a
Penny Gained

Safe Bind
Safe Find

The GAZETTE WILL START A BANK ACCOUNT FOR YOU FREE

The greatest men of our country, the men who have made their fortunes by the sweat of their brow, are strong advocates of the benefits that a bank account confers on man or woman. It matters not whether they are merchants or wage earners, give them a bank account and the opportunity to save their earnings and they will rise and take their proper place in this world's work. In no state in the union is there a greater need of thrift than in Colorado, and the Gazette, ever to the front in promoting those things that mean a "Greater Colorado" intends to take part in the work of helping the people to save their money.

READ OUR PLAN

The Gazette has made arrangements with several of the strongest savings banks of the state whereby anyone who becomes a subscriber to the Gazette for a period of three months, paying the first month's subscription, sixty cents in advance, shall have a bank account started with the sum of one dollar to their credit. That is to say that in consideration of any man, woman or child becoming a subscriber to The Colorado Springs Gazette as aforesaid, the Gazette agrees to furnish the subscriber with a steel savings bank and to start a bank account with the sum of one dollar to their credit with the banking institution nearest to their home. A liberal rate of interest will be allowed by each of the banks.

The little Savings Bank
BANK BOOK

The Bank
Keeps
The Key

You slip in your quarters, dimes and nickels when you are flush with small change. Bring the box to the bank at intervals and get credit in your pass book for its contents. Before you know it you are carrying a BANK ACCOUNT of good proportions, and saving has become a habit. Deposits made through this safe may, however, be withdrawn at ANY TIME. This tight locking up of the little sums indifferently tossed into the fund is the ONLY plan that makes daily saving a success. Unreflecting people are astonished to see how quickly the matter develops from a trivial thing into an interest of genuine importance.

You
Have The
Bank

It is not what you EARN, but what you SAVE, that makes you well-to-do.

The Colorado Springs Gazette has made contracts with the following institutions to receive deposits and will add other banks to the list in all parts of the state as soon as arrangements can be made.

The Colorado Springs Trust Co.

COLORADO SPRINGS.

Capital Paid Up.....................$250,000.00

The Pueblo Title and Trust Co.

PUEBLO, COLO.

Capital Paid Up.....................$250,000.00

The First National Bank,

VICTOR, COLORADO.

Capital Paid Up.....................$50,000.00

The Financial Contract Security Co.

DENVER, COLO.

Capital (Subscribed)..............$1,250,000.00

Full information regarding the plan may be obtained at the Gazette office in Colorado Springs or by calling on or addressing

A. A. SWAN, [illegible] E. & C. Building, Denver, Colo.
W. [illegible] GRANGE, 2[illegible] N. Union Avenue, Pueblo, Colo.
ALFRED TODD, 346 Bennett Ave, Cripple Creek, Colo.

In all of the above towns the Gazette is delivered by early morning carrier.

This idea appeals to all classes and all ages. The laborer, the professional man and the business man all see the advisability and good points of such a system. It is simple and safe. It is sure and it will be the means of starting many a fortune in this city. The boy or the man, the girl or the woman, can profit by it and to all it appeals. Dimes, nickels, quarters, halves and dollars can be saved whereas if the attempt were made to carry them around in the pocket until a sufficient amount had been collected to start a bank account at some regular banking institution, they would be spent before the next dime, quarter or dollar was raised. Once in the bank it is safe and laid away for a rainy day. The old adage, "Take care of the pennies and the dollars will take care of themselves," has been proved true time and again and this system affords a chance to take care of the pennies.

Not only that, it strengthens a habit that makes character and inspires confidence. It is not the trifle saved, it is the principle; the training of a child to secure something it can call its own; the habit of laying something aside that may be applied to any purpose the child has set its heart on.

The little Home Savings Bank is a solid steel bank, which is kept at home and is always handy. The slot through which the money is deposited is protected by a patented device so that it is impossible to jolt or pry the money out when once placed therein.

When the bank is handed to you it is securely locked, and the TRUST COMPANY KEEPS THE KEY. You take it home and drop your coins or bills into it as you can spare them. About once a month bring your bank book and your little bank to the Trust Company's Office, where it is unlocked, the money counted in your presence, and the amount, whatever it may be, placed to your credit on the bank book. The bank is then locked up again and handed back to you.

You
Become a
Banker

Remember the Gazette will start your account with one dollar which absolutely belongs to you.

Save
Against a
Rainy Day

THE GAZETTE SPECIAL NEWS SERVICE

COVERS THE ENTIRE STATE

DENVER CELEBRATION TO BE HELD MONDAY

Will Be a State Affair and Republican Committees of the Various Counties Will Participate—Brightside Home for Boys Closed.

Denver Bureau
Colorado Springs Gazette.

Denver, Nov. 7.—It's all over but the shouting, and the Denver end of that will be done on Monday, the 17th day of the present month. On that date the Republicans of Denver will hold their first ratification meeting in years. It will be a state affair and will be participated in by all of the Republican committees of the various counties, and all of the candidates throughout the state. In the afternoon the Woman's Republican club will give a reception to the candidates at the Brown hotel, while in the evening there will be a parade in which it is expected there will be 10,000 marchers, and a ratification meeting will be held at the Coliseum hall later in the evening. The meeting will be under the auspices of the state central and Arapahoe county committees. Aside from the candidates, all of the Republican editors of the state will be especially invited.

THE SENATORSHIP—Now that the election is over, the one question of interest is, who will be the next United States senator. If the Republicans throw out the Arapahoe delegation, that party will have a large majority on joint ballot. In the meantime the Democrats are charging fraud in a number of the Republican counties, and they state that if the Republicans begin to throw out Democratic representatives, they will expel Republican senators. Doubtless the political faith of the next United States senator will not be known until after the Fourteenth general assembly is organized.

ADVICE TO CLERKS—One of the amusing incidents of the close of the campaign was noticed at the state house today. On the desks of all of the employes, who will lose their jobs in a few weeks, had been pinned the following notice: "Talk happiness. The world is sad enough without your woes." The clerks could not refrain, however, from discussing among themselves the possibilities of their future.

HOME CLOSED—The Brightside home for boys in this city has been closed. The mortgage which was held upon it was foreclosed yesterday.

LOVELAND PIONEER — Obadiah Smith, a pioneer of Loveland, died at his home in that city early this morning. He leaves a wife, two sons and two daughters. The funeral will be held at the First Baptist church Sunday, Rev. F. L. Rosedale officiating. Mr. Smith was a Mason for 50 years, and is said to have been the oldest member in that order in the state of Colorado.

DENVER YOUTH HONORED—R. E. Steinhauer, son of Frederick Steinhauer, a druggist in this city, has been elected toastmaster from the class of 1905 of the Ann Arbor university. The election confers quite an honor upon the young man.

THE SETTLEMENT OF A GAMBLING CASE

Rocky Ford Woman Recovered Money Lost by Her Husband in Pueblo.

Pueblo Bureau
Colorado Springs Gazette
With Colorado Securities Co.

Pueblo, Nov. 7.—A case which will be of considerable interest to gamblers in general, and to those of Pueblo in particular, has just been decided in the court of appeals, to which it was taken from the Pueblo district court. The case is in favor of Mrs. Lou Turner of Rocky Ford, to whom the district court has ordered paid by the district clerk the sum of $360, which was awarded her in the suit of the Rocky Ford State bank against the Western National bank of this city. The suit arose out of the fact that Mrs. Turner's husband had gambled away that amount of money in this city, and had given his check on the Rocky Ford institution in payment of his loss. The check was cashed by the Western National, but before its arrival at Rocky Ford, payment was stopped by Mrs. Turner, in whose name the money was on deposit. Hence the suit between the bank at Rocky Ford and the one here. The Rocky Ford bank had deposited the money with the court when the suit was begun, and it had lain there until yesterday, when it was ordered turned over to Mrs. Turner.

VOLUNTEERS—Capt. Frank Knapp and his wife, the new managers of the Volunteers of America at this place, are expected to arrive and take charge tomorrow.

INFANT TRAVELER—Della Royce, a little girl 5 years of age, arrived on the Rio Grande train from the west at noon today, traveling all alone to her grandmother at Jefferson City, Mo. The little girl said, "I had to come by myself, 'cause papa was too busy."

JENSEN IN DENVER—It is thought by the officials here that Chris Jensen, the escaped lunatic, is now at Harmon, near Denver, where a year ago he murdered Mrs. Bullis, and that it was he who yesterday shot several times at little Ethel Troxell.

A VALUABLE WORK—A book agent at Bessemer, named T. J. Gavin, is working an entirely new scheme. He takes an order for a book, delivers it, collects for it, and a little later calls and borrows it to show a neighbor, with whom he has a sale in prospect. He never returns. Already a half dozen victims have reported, and the police are on the lookout for the gentleman.

MISSED THEIR TRAIN—The suspicious Pullman porters arrested last night, loaded with jewelry and concealed weapons, were each fined from $15 to $25 in police court this morning, and not having the necessary coin, missed their cars and are still in jail.

LEFT FOR MEXICO—The Guggenheims, together with their party of smelter magnates, who were here looking over the plants, left for Monterey, Mex., last night. They are traveling in their two private cars, "Bally Clare" and Grasmere," and will visit the Mexican capital while on their trip through the southern republic.

HEAVY FINE—Walter Q. Bucking[illegible] was fined $120 in police court today on a vagrancy charge. He had in his possession a lot of cheap jewelry, and is suspected of trying to rob an old man whom he was seen with frequently.

QUIT WORK—Three plasterers, four plumbers, four lathers, one carpenter and one electrician quit work on the large Whitcomb building yesterday because one non-union plumber was put to work on the job. It is now expected that the building council and trades assembly will indorse the general action of the striking plumbers.

GOVERNMENT GEOGRAPHER—Government Geographer E. M. Douglass was here this morning on his way to Arizona. He is the man who makes the topographical maps for Uncle Sam, and has just been doing such work in Teller and San Juan counties.

EXPERT WITH FINGERS—Grace Allen, a colored woman not long since from Colorado Springs, picked the pocket of an elderly man calling himself John Smith, about 8:30 tonight, while on Santa Fe avenue. The victim claims a loss in gold and silver of about $20. The woman is in the city bastile, and the major part of the money was found on her person.

FIREMAN INJURED—Fred Gillon, a Santa Fe fireman, is in St. Mary's hospital as a result of slipping from the locomotive yesterday at Nepesta. He slipped while stepping from the cab to the tender, and fell on his head to the ground. He was picked up unconscious.

FOOTBALL POPULAR—Football is all the go here now. Both high schools and some others are engaged in the sport. Members of the team exercise on the street of evenings.

MRS. COOPER RECOVERING—It is thought that the little daughter of Mrs. Minnie E. Cooper may be placed by the court in charge of the grandfather who is expected here from the east, though it is understood that both of the child's parents will strive for the possession of her. Mrs. Cooper is recovering, and the surgeons expect soon to extract the bullet, which is now under the right cheek, through the mouth.

MRS. SEYDELL'S FUNERAL—The funeral of Mrs. Evangeline Seydell, sister of H. S. King, the well-known commission merchant, took place from the residence of her brother on West Eleventh street, yesterday afternoon. Deceased was a noted temperance worker and a devoted Christian woman. She leaves five sons and one daughter. Reverends Bayard Craig and R. A. N. Wilson officiated. Interment was at Riverview cemetery.

CHAMINADE TRIO—"The Chaminade Trio" entertained Mrs. J. W. Chapman and Mrs. Herman W. Nash and a number of their invited lady friends at the Minnequa club last evening.

GOLDFIELD

Special to the Gazette.

Goldfield, Nov. 7.—K. P. lodge No. 106 is arranging a musical entertainment to be given at their hall on the evening of Nov. 17.

Mr. and Mrs. Rob McKeone are rejoicing over the arrival of a big, 10-pound boy.

Don McKenzie, a former citizen of this city, returned yesterday from an extended trip throughout the San Juan country.

The Yeomen gave a delightful dance and luncheon in Red Men's hall last night.

The city council held a regular meeting last night and transacted a vast amount of routine business. In addition the volunteer firemen presented the council with some very pointed resolutions on the non-payment of a doctor's bill contracted by the fire department.

Read the Want Ads.

CRIPPLE CREEK'S STREET CAR SYSTEM

To Be Further Improved Within Very Short Time—Inquest in the Brabrandt Case.

Cripple Creek Bureau,
Colorado Springs Gazette.

Cripple Creek, Nov. 7.—Directors and officers of the Short Line arrived here at 10:30 this morning, and were met at the station by a committee from the chamber of commerce and other citizens and officials. They viewed Myers and Bennett avenues, but did not decide which street will be use in running the extension of their electric line to First street and Bennett avenue. They are also looking for a station site on Bennett avenue. It is believed that only a brief period will elapse until the city has a street car system that in proportion to the population will be second to none in the state. Business men are taking much interest in the project, and many expressed hope for immediate construction of the line. The official party left for Victor at the conclusion of the conference here.

SECURED JUDGMENT—Murdock L. McLeod secured judgment for $2,000 in the district court today from the Metropolitan Mining and Milling company. The suit was based on a mining contract.

SUIT STARTED—A suit for $3,000 is under way before Judge Seeds in the district court. E. M. Nesling alleges that James Doyle failed to pay him that sum for services performed in a mining contract.

NARROW ESCAPE—Bob Critchfield, working on the Hull City Placer mine, fell about 60 feet down a stope from the ninth level today. Mr. Critchfield had just started down a ladder, when in some way he let loose of the rung, falling backwards to the stope. As the men who were working with him, hurried down after him, they fully expected to find him dead, but instead, found him not hurt very badly. He was bruised around the head and shoulders considerably, but it was believed that no bones were broken. He was immediately removed to the Sisters hospital in this city, and tonight is resting easily. Mr. Critchfield is a single man, about 35 years of age, and resides in Goldfield.

BRABRANDT VERDICT—The coroner's jury impaneled to investigate the cause of the death of Fred Brabrandt on the Hull City Placer, Tuesday last, was in session all morning. After one witness had been examined, the jury went to Elkton to get the testimony of P. W. Estep, who was injured at the same time that deceased was killed. After returning to this city, the six men brought in the following verdict: "We, the jury, find that the deceased, Fred L. Brabrandt, came to his death on Nov. 3 at 3:20 o'clock, while employed on the lease of Cripple Creek Mining company on the main shaft of the Independence Consolidated Town and Mining company, in the north stope of the ninth level, by a falling rock, while in the line of duty, and working under the orders of that company, F. A. Blakeley, foreman."

ELECTION BET—In payment of an election bet, W. H. Fletcher, former colored minstrel, attired in white duck from head to foot, and with face, hands and shoes painted white, paraded Bennett avenue from Third to Fifth street this afternoon to the tune "I Wish My Color Would Fade." Fletcher backed Stimson in a bet with Vick Weissburg. Crowds greeted the colored man with enthusiasm all along the line.

K. P. DANCE—Sylvanite lodge No. 93 K. of P., entertained several hundred people at its annual dance in Odd Fellows hall tonight. This was one of the social success of the season.

WHALEN RECOVERED—Phillip Whalen has at last been discharged from the Sisters hospital as his recovery is now certain. He was removed to his home in Goldfield. Mr. Whalen sustained a fracture of the jaw and other serious injuries in a cave-in at the Last Dollar mine, a couple of weeks ago.

SEVERELY INJURED—Burt Pratte was severely injured today by falling off a ladder on the Anna May Wells claim near the War Eagle on Bull hill. Mr Pratte was climbing out of a prospect hole about 20 feet deep, when suddenly he lost his hold and fell backwards to the bottom. The ambulance from this city brought him to his home on B street. His back is severely sprained and his body is generally bruised.

MRS. DAY RECEIVED THE WOMAN'S AUXILIARY

A reception was given by Mrs. W. H. Day, 1916 North Nevada avenue, assisted by the members of the Woman's Auxiliary of the Y. M. C. A., from 3 until 5 o'clock yesterday afternoon in honor of the lady visitors to the state Y. M. C. A.

Fully 100 callers enjoyed the hospitality of Mrs. Day and the affair was a very pleasant one. Mrs. D. A. Russell welcomed the guests at the door and little Miss Odette Whaite received the cards.

Receiving with Mrs. Day were Mrs. W. H. Danner of Denver, Mrs. Bruno Hobbs of Cripple Creek, Mrs. Cox of Salt Lake City, Mrs. Bilheimer, Mrs. Stillwell, Mrs. W. A. Snyder, Pueblo; Mrs. Burdick, Denver.

Mrs. W. W. Williamson and Mrs. F. C. Smith served the chocolate and Mrs. A. H. Whaite and Miss Rouse served the lemonade. The tea table was decorated with large pink chrysanthemums.

RUMMAGE SALE FOR Y. M. C. A. BENEFIT BEGINS MONDAY

The rummage sale for the benefit of the Young Women's Christian association will be held in the store room, 118 South Cascade avenue, the same place where the very successful sale was conducted a few weeks ago by the Boys club association.

The place will be open for the reception of goods at 8 o'clock on Monday morning, November 10, and the sale will begin at 8 o'clock on the morning of the 11th. The sale will be conducted for two or three days. In fact, it is probable that it will go on as long as there are goods and customers.

Donations of every description are urgently solicited. If inconvenient to send to the place of sale please telephone or drop a postal to the home, 327 North Weber street, and they will be called for.

Read the Want Ads.

VERDICT EXONERATES THE MINING COMPANY

Coroner's Jury Finds Samuel Jordon's Death Due to His Own Fault.

Victor Bureau,
Colorado Springs Gazette.

Victor, Nov. 7.—The coroner's jury impaneled to investigate the death of Samuel Jordon, who was killed last night by falling 50 feet down a stope in the Independence mine, brought in the following verdict this afternoon: "We, the jury, find that the deceased, Samuel Jordon, came to his death last night while employed on the Stratton's Independence mine, and attribute the accident to carelessness on the part of the victim, hereby exonerating the management from any responsibility."

NEW LINE—Engineers for the C. S. & C. C. D. railway began work today going over the ground by which the high line electric between here and Cripple Creek will have a new entrance into Victor via Goldfield. Information received from an official of the road reveals the fact that the present electric high line between Dyer and Victor, which comes around Battle mountain, will be abandoned. The present steam line coming around Bull hill, past the Hull City placer, will be modified for use of electric power, and in this way the people of Goldfield and Independence will have means of electric transit to both cities. It is also understood that the low line track will be run down Victor avenue to Third street and up Third to Diamond avenue, and in this way there will be a common station for all of the Short Line roads, instead of three, as there are now.

EASTERN STAR—The members of the Eastern Star gave a unique social at their hall last night in the shape of an 181[illegible] entertainment. Old games and old [illegible] were enjoyed.

RELIEF CORPS—The Ladies' Relief corps met this afternoon at 2 o'clock in Engineers hall. A large number of the ladies were present, and some very important business was transacted.

CRITICALLY ILL—Miss Nova Williams, who has been quite sick with typhoid fever at her home on South Third street, is reported in a very critical condition today, and fears for her recovery are entertained.

FUNERAL—Theodore, the 2-year-old child of Mr. and Mrs. O. J. Tweed, who died yesterday, was buried this afternoon from the family residence near the Taylor and Brunton sampler. The interment was made at Sunnyside cemetery.

MRS. BABCOCK ILL—The mother of the Babcock children, the second of whom was buried yesterday within a week, is seriously ill as a result of the care, worry and grief she has experienced in the care of her family.

WOMAN'S CLUB—The general meeting of the Woman's club will be held tomorrow afternoon at Masonic hall. The subject of the day will be, "Short Talks on American Revolutionary Statesmen," by Mrs. Keating. Several young ladies who have the musical program in charge, promise some very entertaining numbers.

LIVELY DANCE—At the dance given by company G at Armory hall last night a brief and spirited fight occurred, which grew out of some ill feeling engendered during the recent Republican jollification, but members of the entertaining company soon put a stop to the quarrel. Otherwise it was a huge success as usual.

OFFICIAL COUNT OF THE MESA COUNTY VOTE

Special to the Gazette.

Grand Junction, Colo., Nov. 7.—County Clerk Mann finished the official count today for Mesa county. Brooks has a majority over Adams of 228, Hogg 23 over Bell, Peabody 213 over Stimson, Haggott over Ammons 164, Cowie over Havens 34, Newton over Carlile 360, Homberg over Lindsey 422, [illegible] over Ordell 256, DeLong over Whiting 372, Hoyt over Noland 262. The Bucklin amendment did not carry in Mesa county. For section one 862 votes were cast for, 952 against; for section two 832 votes for and 974 against.

ALTMAN

Special to the Gazette.

Altman, Nov. 7.—Thomas Ellis is home from Villa Grove, after an absence of about 5 weeks, which was spent in hunting and prospecting.

J. A. Owenby returned yesterday from an important trip to Denver, and he is now looking after his leasing interests in this section.

J. B. Neville of Denver was yesterday visiting in this city. Mr. Neville is interested in the Free Coinage property.

William Weston, the well-known mining engineer of Colorado Springs, was spending the day in this vicinity yesterday looking over some mining interests.

INDEPENDENCE

Special to the Gazette.

Independence, Nov. 7.—Harry Luce has returned from a hunting trip in the West Creek country.

Harry Taylor is home from a month's visit which has been spent in Illinois.

The Acacia club will hold a special meeting at the home of Mr. and Mrs. E. C. Moffatt tomorrow morning, and as there is business of importance, every member is urged to be present.

The Hull City mine received a big shipment of drills, pipe and wire cables yesterday, weighing about 10,000 pounds.

President H. S. Allen of the Trachyte company was a visitor yesterday in this city from his home in Colorado Springs.

NOW FOR TEXAS.

Very low rates via the Colorado and Southern, Texas short line, to Galveston, San Antonio, Houston, El Paso, Rockport, Port Arthur, Austin, also to Carlsbad and Roswell, N. M., and New Orleans, La., Monterey, Mexico, Mexico City, Key West, Fla., Jacksonville, Fla., and many other southern points. If you are contemplating a trip you should by all means call at Colorado and Southern city office, 15 North Tejon street, and GET RELIABLE INFORMATION.

P. S.—We are the only direct line to all points south and southeast.

GOVERNOR PROCLAIMS DAY OF THANKSGIVING

Special to the Gazette.

Denver, Nov. 7.—Governor Orman today issued the following proclamation:

"State of Colorado, Executive Chamber, Denver.

"PROCLAMATION—THANKSGIVING DAY.

"In accordance with that sacred and time-honored custom which has prevailed since the Pilgrim Fathers set apart a day of thanksgiving and prayer to God, the Father, for his care and blessing, and pursuant to the proclamation of the president of the United States, I, James B. Orman, governor of the state of Colorado, by virtue of the authority in me vested, do proclaim and recommend the observance of

THURSDAY, THE TWENTY-SEVENTH DAY OF THIS NOVEMBER,

as a day of thanksgiving to God for his numerous blessings and great kindness to us as a people and a nation.

"We have much for which to praise and thank God, and should show forth our gratitude to him for his mercies. He has given us bountiful harvests, has kept us in peace and safety, has kept famine and pestilence from our shores, and given us great material prosperity in all lines of industry.

"Let us therefore render unto him our heartfelt praise and grateful acknowledgment for his many blessings by convening in our respective homes and churches, praising and worshiping him, in accordance with the dictates of our consciences, not forgetting that while we have been especially blessed, others may be in trouble and distress. Recognizing therefore that our prosperity greatly adds to our responsibility for their welfare and happiness, we should endeavor to do something that will make the world brighter and better, and for the upliftment of our fellow man. May all our acts be characterized by Christian charity and love.

"In testimony whereof, I have hereunto set my hand and caused the great seal of state to be affixed.

"Done at the city of Denver this 7th day of November, in the year of our Lord one thousand, nine hundred and two, and of the independence of the United States the one hundred and twenty-seventh.

"[SEAL.]

James B. Orman

"By the Governor: Attest:
David A. Mills, Secretary of State."

THE ANNUAL REPORT OF ADJUTANT GENERAL CORBIN

By Associated Press.

Washington, Nov. 7.—The annual report of Adjutant General Corbin of the army deals with every feature of the army and begins with a statement showing that the army is to be reduced by December 1 to [illegible] men, of whom about 2,877 belong to the staff departments.

The report shows that during the fiscal year 35 officers were killed in action or died of wounds and disease, 21 resigned and 68 retired. Of the enlisted men 1,277 were killed or died of wounds and disease, 25,808 were discharged on the expiration of service, 6,498 were discharged for disability or dismissed by order of court martial, 4,667 deserted, two were missing and 203 retired.

General Corbin, in calling attention to his former recommendation that the rate of pay for military attaches abroad should be increased, suggests that retired officers of high rank might be selected for this service. While the number of attaches has been decreased the service has improved because of the reciprocal relations that have been established with the war departments of several governments where officers are stationed.

General Corbin discusses the various schools of the army and points out the advantages which will accrue through them.

In reviewing the reports of officers who participated in the army and navy maneuvers last September General Corbin says that much valuable information was acquired. He says:

"The maneuvers have proved that the rank and file of our army can be depended upon in every emergency; that apparently impossible tasks can be accomplished under the spur of necessity, and that there is an immeasurable gulf between practice and theory. The lessons learned by both officers and men were of more practical value than years of ordinary garrison routine and instructions."

He strongly recommends that similar exercises be conducted annually and be made to embrace each year a new theater of operations, so that the benefit may be shared by the different garrisons in the several states of defense. General Corbin adds:

"The conviction expressed by the commanding general in charge of the land defenses that every officer and enlisted man of the army and official of the National guard who took part in the maneuvers entertains a feeling of admiration for the splendid manner in which the naval part of the program has been conducted, while the confidence in and affection for the sister service, ever constant, have been renewed and emphasized by this exceedingly agreeable association in prosecuting professional work of great importance to the nation, voices a sentiment heartily concurred in by the army."

The adjutant general has obtained the number and kind of arms in the hands of the National guard in the several states, and finds less than 4,000 United States magazine rifles in their possession. Of the multitude of other types he says:

"This heterogeneous collection of obsolete arms is a very serious detriment to the efficiency of the entire National guard, which in organization, drill, instruction, etc., assimilates closely to the regular army and should be armed with the same arms as the latter."

General Corbin recommends legislation providing that Major Generals Merritt, Brooke and Otis, now on the retired list, be given the rank of lieutenant general, and that Colonels Gilmore and Williston be given the ranks of brigadier generals on the retired list.

He has the following to say concerning early marriages in the army:

"The early marriage of the younger officers of the army, many of whom are entirely dependent upon their pay and allowances for support, is greatly to be deplored and should be discouraged. A young officer should have but one allegiance, and that should be to the service. Those without private means must necessarily divide their pay between the demands of their office and family. A considerable number are required for service in the Philippines where living is expensive, and the accomplishment of this tour of duty results in actual hardship to officers with families."

General Corbin says the detail staff system has worked well and he believes that the scheme for a general staff is the best solution for vexatious friction that had been planned.

General Corbin has the following to say regarding the canteen:

"The restoration of the exchange as it existed prior to the passage of the act of February 2, 1901, prohibiting the sale of beer, is desired and urged by the great majority of officers and men and by none more than those of pronounced temperance views. Numerous reports confirm the views long held by this office that the old exchange contributed to sobriety, health and contentment of the men. The increase of desertions and of trials for infractions of discipline is, by those best informed, attributed to the abolition of the former privileges of the exchange."

In conclusion he says:

"The instruction of our men in vocal music would be a step in the direction of contentment and better discipline. Every regiment should have its marching song. Frequent practice in singing, particularly during the long winter evenings, would do much to make the men satisfied to remain in quarters and away from the baneful effects of the barrooms that exist in too great numbers in the vicinity of our military posts. These barrooms are under the protection of the license laws of the several states and are beyond the control of the military authority."

[illegible] RATES

By Associated Press.

Chicago, Nov. 7.—President A. B. Stickney of the Chicago Great Western railroad, was the first witness at the second day's session of the interstate commerce commission today. He had prepared a number of figures to show that the rates imposed by that road were not unreasonable. Mr. Stickney's testimony was to the effect that while there was an apparently large discrepancy between the rates on live stock and the finished product yet the conditions of transportation made the two rates about equal.

W. H. Biddle, freight traffic manager of the Santa Fe road, who was the next witness, took issue with President Stickney in regard to rates on live stock. He stated that the rates established by his company on packing house products are the same as those of the Great Western road, while on live stock it is only 12 cents compared with 23½ as charged by the Great Western lines.

A. J. Bird, third vice president of the Chicago, Milwaukee & St. Paul road, who testified yesterday, went on the stand again today. Mr. Bird declared that rates are governed largely by market conditions. In reply to a question he asserted that the rates enforced by his road on cattle and packing house products do not injure the public generally and that they bring the greatest good to the greatest number.

General Freight Agent E. B. Boyd of the Chicago, Rock Island & Pacific road, Vice President Darius Miller of the Chicago, Burlington & Quincy road and General Freight Agent Johnson of the Wisconsin Central road were on the stand for a short time, but their testimony did not differ materially from that of the previous witness.

Secretary Thompson of the Chicago Live Stock exchange, went on the stand shortly before the time for adjournment and submitted several statements comparing rates enforced by various roads. He will give additional testimony tomorrow.

MONSTER GARDEN MAP OF STATES.

Interesting Novelty to be a Part of the Government Exhibit at the World's Fair Paths for State Boundaries.

World's Fair, St. Louis, Mo., Nov. 7.—Space has been allotted in the western part of the World's fair grounds for a great garden map of the United States. The allotment was made upon the application of W. J. Spillman of the government department of agriculture, expert in grasses and forage plants. The map will constitute a part of the exhibit of the bureau of plant industry and will have a southern exposure well suited for the purpose. Two acres will be taken up with the map. The state lines will be marked by walks in cinders, red gravel or some other material. In each state reservation will be shown the economic plants produced in the state and for which the state is known. The corn of Kansas, the wheat of the middle states, the cotton, tobacco and sugar cane of the southern states, the orange and pineapple of Florida, will all be shown. Those plants which do not grow in this latitude normally will be forced under glass in hot beds. Mr. Spillman says that two acres will be sufficient to carry out this plan, allowing an area 300x400 feet. This would make the state of Illinois about 35 feet long.

With this map spread out on the southern slope, in the place allotted, it would appear from the Agricultural building hill like a bird's eye view of the United States, while the visitor walking on the paths would, so far as vegetation was concerned, be traveling through the country.

The outdoor exhibit will have a number of additional features which will make it the most remarkable agricultural exhibit ever made on earth. The outdoor exhibit is a novelty. It was tried in miniature at two former American expositions, but at those expositions it was confined to grasses and forage plants. The range of the present outdoor exhibit is shown by the following points, which will be covered by it:

1. A cereal exhibit in which will be shown growing every species of wheat, oats, barley, rye, corn, emmer, spelt and einkorn. As there are over 4,000 varieties of wheat and some hundreds of corn, the extent of this exhibit may be judged.

2. Diseases of field and garden crops. Plants will be shown afflicted with various diseases and one-half of the plants will be treated scientifically to show how the disease may be eliminated. Thus potatoes will be inoculated with blight and half the plants treated to kill the blight. Smutted oats will be shown under the same conditions.

3. Plant breeding or crossing of varieties will be shown by offering the parent plants and the hybrid growing between. Many varieties of hybrid wheats and of garden vegetables hybridized to produce strange varieties will be shown.

4. The treatment of sand dunes with vegetation to bind the loose sand and prevent it from blowing under storm winds. The department has prepared binding grass which grows on the sand and makes the shifty dunes a solid soil. Dunes will be shown in the exhibit covered with vegetation.

5. The rotation of crops. An ideal farm, covered with crops which follow in rotation in extensive farming, will be shown. The rotation as produced in the best farm is: First, corn; second, oats; third, clover and timothy. On an area of a few rods long this farm can easily be shown.

6. Growing crops for seed and methods and machinery in use on well equipped seed farms will be shown. Plants of living varieties will be freed so that the gathering of seed may go on throughout the exposition.

7. Medicinal plants. Dr. R. H. True, the expert in charge of this division, has prepared a large list of plants that grow normally in this latitude which will be shown alive and growing.

8. The tropical plants of the American island possessions will be shown in clusters, as well as the primitive agricultural implements which the natives use in tilling the soil.

9. Test crops. New economic plants which are under cultivation in other countries will be shown in this exhibit to demonstrate the possibility of cultivating them in this latitude.

10. The common poisonous plants, such as the loco and the poison hemlock which create havoc among stock will be shown, that the farmer may learn to identify them and thus circumvent the damage they do. Poison ivy, poison oak, poison sumac and such plants will also be shown, each properly placarded that the visitor may know them.

11. Fibre plants, such as flax, hemp, cotton, jute, sisal, will be shown, together with the products from them in various stages.

12. A school garden, such as is used in some of the eastern states in instructing public school pupils in nature, will be maintained, showing not only the decorative plants such as dahlias, asters, hollyhocks, but also garden vegetables such as radishes, cabbage, turnips, and cauliflower, will have a place here.

Mr. Spillman believes that 10 acres will be sufficient for all these purposes. He himself will have charge of all the grasses and forage plants. The details of the other exhibits will be worked out by their heads of departments. M. A. Carleton will have charge of the cereals; V. K. Chesnut will have charge of the poisonous plants, L. H. Dewey will have charge of the fibre plants.

Dr. B. T. Galloway, the chief of the Bureau of Plant Industry, and his assistant, A. F. Woods, will be in charge of the exhibit.

OPEN PARLIAMENT

Supreme Court Judges and the Biennial Election Law.

Colorado Springs, Nov. 5, 1902.

To the Editor of the Gazette.

Sir:—I presume now that the biennial election amendments have carried, but does it apply to the supreme court judges who are elected for nine years? I believe Judge Campbell's term expires January, 1901. Will we not have to have an election for his successor next year?

Inquirer.

This law does not apply to supreme court judges and there must be an election of a justice of the supreme court next fall.

SPECIAL MEETING—A special meeting of the Woman's auxiliary of the Y. M. C. A., will be held Monday, November 10, at 3 p. m., to make arrangements for the annual Thanksgiving dinner. The place of meeting will be as usual, in the Y. M. C. A. headquarters on North Nevada avenue.

Your Money Should be Earning Money

We can offer you a legitimate and attractive business enterprise for a safe and money-making investment Full particulars on request

FERRIDAY & CO.

The Reed Investment Co.
(Incorporated.)
STOCKS, BONDS AND MINING INVESTMENTS
Offices Bank Block, Colorado Springs, Colo.

W. J. HENDRICKSON,
Broker Cripple Creek Investments A Specialty.
Member Colorado Springs Mining Stock Association
Handbook of the Cripple Creek District, Daily Quotations and Private Telegraphic Code forwarded to any address upon request.
Cable Address: "Henson" Office 25 Bank Bldg, Colorado Springs.

Chas L. Tutt, Pres. Spencer Penrose, Sec Treas C M MacNeill, V P Gen-Mgr
United States Reduction and Refining Co. WORKS COLORADO CITY
BRANCH OFFICE: Room 13 El Paso National Bank Block.
Telephone—Main Office 349. Telephone—Branch Office, 343.

CLARENCE EDSALL. JOHN H. HOBBS. JOHN J. KEY.
EDSALL, KEY & CO.
MINES, MINING STOCKS AND INVESTMENTS.
BRANCH OFFICES Private Telephone Wires Connecting All Offices.
National Hotel, Cripple Creek, Colo Main Office Hagerman Block,
205 North Third St Victor Colo Colorado Springs Colo.

J. S TUCKER. SHEPHERD & BALLARD Cripple Creek
TUCKER, BALLARD & CO., Investment & Financial Brokers
SUITE 60-63, POSTOFFICE BLOCK. Colorado Springs, Colo.
Cripple Creek gold properties and mining stocks a specialty

Shove, Aldrich & Co., Bankers and Brokers
Telephone No. 55. Cable Address: "Shoald."
Removed to New Mining Exchange Building. Entrance to Offices, Room 509.

THE WILLIAMSON-HAFFNER ENG. CO.

An Attractive Pair

ST LOUIS SPECIAL,
leaving Denver 2.20 p. m.
CHICAGO SPECIAL,
leaving Denver 4.15 p m.

These are the popular afternoon trains out of Denver you hear praised on all sides. They are handsomely equipped, offer excellent dining car service, and make fast time.

Another good train east leaves Denver 10 p. m

Ticket Office, 1039 17th St.
G. W. VALLERY, General Agent,
DENVER.

Prepare for Winter
By Placing a Telephone in Your Home.
15c CENTS PER DAY AND UPWARD
The Colorado Telephone Co.
120 EAST KIOWA STREET.

BANCROFT'S INVESTIGATIONS

Newly Appointed Consulting Engineer of Stratton's C. C. M. & D. Co. Is Making a Thorough Examination of the Property—Rocky Mountain Co. to Send Out Good Shipment Today.

Special to the Gazette.

Cripple Creek, Nov. 7.—George J. Bancroft, the newly appointed consulting engineer of Stratton's Cripple Creek Mining & Development company, seems to be the right man in the right place He is the busiest man in camp at present, and is going over the entire establishment in a most thorough manner It will take a month or more time before he can give a fair estimate of how best to handle the property, and even this may be too short a period to give him Mr. Bancroft is an up-to-date man, as he has not only the theoretical but the practical part of his business down to a nicety

Three carloads of ore were marketed yesterday from the Bonanza King lode on Gold hill., Lessee George Bent had the rock broken in the 300-foot level, and he thinks it will average $60 per ton or better

The Valley City company on the Shurtloff sent out another shipment of four carloads of $50 ore yesterday, and at present are making a production of nearly a carload a day. The property is showing better with every foot of development work and as soon as the different levels can be opened up to an advantage, the production will more than be doubled

The Findley started a shipment of three carloads of ore to the Rio Grande sampler yesterday. Sinking is still in progress and the present outlook is favorable for a resumption of a much heavier production

Dan Falvey has resumed work on the Burns shaft of the Acacia The property was in splendid ore when it was closed down, and a regular production will be started the coming week.

The Rocky Mountain company, operating the south end of the Delmonico will send out a shipment of 25 tons of screenings tomorrow, worth $50 to the ton, and about three tons of sacked ore that is expected to run over $1 000 At present only the ore is taken out that is in the breast of the level but the management thinks that inside of two weeks stopes will be opened, and the work of breaking ore started through the south shaft. The ore shoot still shows large bodies of high grade ore

Manager Hoover of the Dorcas mill at Florence has been spending the day in camp. The Dorcas is a small plant at present, and its capacity is only 100 tons per day, but carpenters and machinists are rushing an addition that will be completed by the first of the year that will give the mill an opportunity to handle 250 tons every 24 hours.

Devine and associates leasing on the Snowstorm on Bull hill, are driving a level at 55 feet in low grade ore Assays would indicate that an ore shoot was close at hand.

The Hein lease on the Ramona on the west slope of Bull hill is producing ore of a low grade, and shipments are going out regularly

Darnell and associates have purchased the F. W. Chawsen lease on the Unexpected of the Central Consolidated company

The War Eagle will soon be equipped with a plant of machinery that is to be placed over the new shaft now 68 feet in depth, and in the bottom of which everything in sight is now ore The shoot on this claim has been opened for a distance of 50 feet and it averages considerably more than 10 feet in width

From the Gold Sovereign there is now being marketed weekly three broad gauge cars of ore that is mined by eight sets of lessees Royalties are running a trifle better than $500 per month

A new ore shoot is shortly to be erected near the Hein shaft on the Pharmacist, to take care of the ore that is being broken in the Emma No 2 of the Isabella company by McFarland & Owenby, who are working at 450 feet from surface, and hoisted through the Hein shaft

Brokers operating on the local exchange report they are receiving more orders from the east now than for a long time past. They assign the settlement of the great coal strike as the cause

YESTERDAY'S STOCK MARKET SHOWED IMPROVEMENT

While yesterday's market was nothing phenomenal the increase in the amount of trading and the generally strong prices caused considerable rejoicing among those brokers who have been looking for better times There was not a stock in the list that made any sensational advance yet underlying the day's trading was a certain feeling of confidence that augurs well for the future Two or three times during the last three months the market has taken a spurt for a day or two and then dropped back to the dullness which has prevailed since early in the year. The brokers have, therefore come to take little stock in these sudden spurts but the gradual improvement of yesterday when stocks continued to improve on continued trading caused some confidence That the result of Tuesday's election will have a beneficial effect on stock buying is generally believed although this benefit may not be seen immediately It is the hope of a good many brokers that the return of good times upon the stock market will also witness the discontinuance of a large proportion of the outside trading now being done During the present depression this feature of the business has been marked and today there are houses who seldom if ever go into the open market for stock they desire. It is said that this business amounts to enough to effect a considerable change in market conditions and it is the hope of those who have discussed the matter that a larger proportion of stock deals will be transacted upon the floor of the exchange For the present no boom is looked for, but all hope for a steady, gradual improvement that will restore confidence in stock trading and increase the business generally.

EXPLORING LEXINGTON MINE ON COMPANY ACCOUNT

Since the cancellation of the Kirk lease on the Clara D claim of the Lexington company, which took place the first of the month, the company has taken hold of the property on its own account Several men are now employed upon the property, doing exploration work with a view to determining the future policy of the company. The company's object in this work is to learn whether it would be best for them to work the ground on company account or again grant a lease upon the ground The present operations are confined to the 230-foot level from which Mr Kirk produced something like $70,000 during the life of his lease The work now on hand and planned will probably occupy the company for the next two or three months and nothing will be done about granting a new lease until this work is completed Toward the end of Mr Kirk's operations the ore began to run somewhat lower grade and it is thought this was the cause of his discontinuing operations resulting in the cancellation of his lease The company hopes by the present operations either to open up a new ore body upon the property or so develop the old vein as to regain the former values In common with other Gold hill ground this property is traversed by several veins and the possibility of the exploration work developing a good ore body are very good

STOCKHOLDERS OBJECT TO BONDING NELLIE V.

Several of the leading stockholders of the Nellie V company are at present engaged in making plans to defeat the proposition of the directors which will be laid before the coming stockholders' meeting The directors of the company are united in believing that there is the making of a mine in the property and they, therefore, proposed bonding the property for $50,000 in order to carry out the necessary development work The workings on the mine are now in a barren zone and it is the proposal of the directors to sink below this zone and explore the territory at greater depth in the hope of finding new ore bodies To this plan there is considerable opposition on the part of some of the stockholders and they are now securing proxies with a view to defeating the plan The stockholders in question are not saying anything against the directors but on the contrary believe they proposed the plan as the best they could think of to improve the mine. It is merely a difference of opinion between the directors and the opposing stockholders The latter have not as yet advanced any new plan for providing the funds necessary to develop the mine but by the time the meeting is held they will undoubtedly have something to suggest as an alternative to the directors' plan. The opposing stockholders believe the property will be lost to them by incurring so large a debt as it would take a large body of ore to make sufficient profit to pay off the obligation Proxies are being obtained in the names of John E. Hobbs, Duncan Chisholm and others.

BRADSTREETS' REVIEW.

By Associated Press.

New York, Nov 7.—Bradstreet tomorrow will say

Jobbing trade has continued active at most markets exceeding last year. Spring sales are of good volume, indicating confidence and enormous shipments of all classes of merchandise have congested the railroads already fully occupied in trying to move supplies of fuel to consumers and grain crops to market. Warm weather early in the week retarded retail trade and slightly affected some collections, but colder weather west stimulated demand for heavy goods and given promise of bettering final distribution materially. The mild open fall season has been valuable to the farmer, however, enabling complete farming preparations and insuring a satisfactory beginning to the wheat crop beside allowing the late cotton to mature and facilitating all outdoor work, such as building. Good collections are the rule, few exceptions to this being noted and this only where rapid marketing of grain has been interfered with or retail demand for heavy goods has been held in abeyance. Failures are fewer than last year and the liabilities for October were less than in all but one of the past 10 years. Prices show great steadiness, those increasing or remaining unchanged far outnumbering those declining. With increasing movement some weakness in the cereals is noticed, but this is construed favorable because being likely to encourage export business which, however, compares quite favorably with the last fiscal year despite prevailing high prices. The labor situation is quiet and a favorable influence for continued peace is the disposition on the part of the railroads to grant wage advances.

A feature of trade is the immense volume of merchandise moving to western consumers Railroads report cars and locomotives both scarce. New buying for spring account is of good volume and holiday trade is increasing

Iron and steel show little change Small dealers in lumber are less active but wholesalers report manufacturers still behind on orders. A new war has broken out in the sugar trade, the Pacific coast beet product contesting eastern markets with that of cane. Raw sugar is firmly held on the expected world's crop being shorter but the refined is weak and partly owing to the war talk and partly because the canning season is about over.

Business failures in the United States for the week ending November 6 number 148 as against 194 last week, and 191 in this week last year.

Wheat, including flour, exports for the week ending November 6 were 5,715,555 bushels against 5,997,620 last week; 5,469,645 in this week last year and 3,555,507 in 1900.

Wheat exports since July 1 aggregate 97,144,492 bushels against 112,198,684 bushels last season and 67,403,071 in 1900.

R. G. DUN'S REVIEW.

By Associated Press.

New York, Nov. 7.—R. G. Dun's weekly review of trade tomorrow will say. Trade and industry are making steady progress, reports from all sections of the country containing evidence of wholesome development. An unusually large fall distribution occurred and current transactions in heavier goods are liberal considering the season. Complaints of slow freight movement are still heard, testifying to the enormous volume of business handled by the railways which report earnings for October 4.8 per cent. larger than last year and 14.2 per cent. above 1900 It is the exception when manufacturing plants have not contracts assuring activity for many months and annual inventories will be taken with difficulty owing to labor unable to customers Prices of commodities proportioned to consumption, as shown by Dun's index number, declined about one per cent. during October $99,179, compared with $100,648. The decrease occurred in meats and fuel, mainly the latter

The only development of note in the steel market has been the 10 per cent. reduction in price of tin plate to take effect December 1 While some change was anticipated the trade was not prepared for so large a cut The recent lowering of price lists in certain sections of the market should stimulate foreign trade. There will be occasion for gratification as some exceptional export movement is needed to offset the heavy imports of pig iron and billets. Many furnaces have been compelled to bank because of the poor receipts of coke and there is little evidence of improvement in the railway situation motive power being utterly inadequate. Contracts run far into the future in structural material for bridges and buildings while plates are sought by car works and ship yards High premiums are still paid for prompt delivery but most shipments are on old contracts placed at regular list prices Recent enlargement of facilities has greatly increased production in many lines which explains the slightly easier tone of the market as a whole but there is no evidence of diminished demand nor unsound conditions

Failures not noted

He Learned a Great Truth

It is said of John Wesley that he once said to Mistress Wesley "Why do you tell that child the same thing over and over again?" "John Wesley, because once telling is not enough" It is for this same reason that you are told again and again that Chamberlain's Cough Remedy cures colds and grip, that it counteracts any tendency of these diseases to result in pneumonia, and that it is pleasant and safe to take, For sale by all Druggists

Get in Touch With the World.

The man who gets "out of the swim," so to speak, who loses his touch with the great, pulsing world about him, who secludes himself in his study or laboratory, and deals only with books and theories instead of with men and things, will soon find himself going down grade

It is not living in the world of yesterday, nor in the world of tomorrow, but in today's world, that counts We must know the world and the day we are living in, and keep in responsive touch with the great movements of civilization

A great many men have lived in the past, and have been educated in medieval methods instead of modern ones They have lived in history, spending their time in buried cities in dead philosophies, in exhausted theories, until they are dried up They have gathered all their nourishment from the past. They are as much out of place in the present as a bird of paradise would be at the north pole Their physical sustenance is the only thing that ties them to the actual world of today. Their mental food, their reflections are all in the past, and yet they wonder why the world does not appreciate them, why they are not in touch with it, when the fact is that they are really strangers in a strange land. They have no sympathy with the struggles of the present, with the tendency of the age, or with the great movements going on all about them.—(O. S. Marden, in "Success" for November.

Sometimes a cold settles in the bowels The pain pierces like a lance. Get rid of it promptly by taking Perry Davis' Painkiller in sweetened water. There is but one Painkiller, Perry Davis'. Refuse substitutes.

FIFTEEN-STORY BUILDING FOR COLORADO SPRINGS.

Some day you may see such a building here. To be sure it would be a good thing, but while we are talking on good things, let us remind you that the Colorado & Southern Ry. is a GOOD Road to take when you go to Denver or Pueblo to any point east or south. We have 7 trains to Denver and 7 trains to Pueblo every day in the year and they all leave at convenient hours. Call at our city ticket office, 15 N. Tejon St., and let us talk to you about your trip, the information is free.

$3.00—CRIPPLE CREEK AND RETURN.

Via the Colorado Midland Ry, Sunday, Nov 9, 11 a m. Good date of sale.

WM. P. BONBRIGHT & CO.
Bankers and Brokers,
NEW YORK, COLORADO AND LONDON STOCKS,
CHICAGO GRAIN AND PROVISIONS.
Both private and Western Union Wires to our offices, affording unexcelled order and quotation service.
MEMBERS Colorado Springs Mining Exchange. Chicago Board of Trade.
Correspondents: Counselman & Day,
BRANCH OFFICES: 15 George St., London, E. C. 15 Wall St., New York.

WILLIAM A. OTIS & COMPANY, Bankers and Brokers
New Mining Exchange Building No. 127 Pikes Peak Avenue
Correspondents Logan & Bryan, San Francisco, Chicago, New York and Boston.
New York and Boston Stocks. Bonds and Cotton. Chicago Stocks, Grain and Provisions, Colorado Stocks. Investment Securities.
Private Wire System furnishing an unexcelled quotation and order service to all prominent exchanges
Members—Chicago Board of trade: Colorado Springs Mining Exchange

Santa Fe
DENVER TRAINS
The Santa Fe Has Them
SEVEN EACH WAY DAILY
Two Trains North Bound Stop at Del Norte Street at 10:55 a. m. and 3:35 p. m. Two Stop Returning at 10:50 a. m. and 6:10 p. m. Get Tickets at Santa Fe City Office,
18 N. Tejon St. C. C. HOYT, C. P. A.

Rules for Breathing.

If one's health is impaired, or if he wants to preserve it and increase his power to resist disease, he must first of all give attention to his breathing Even food and drink are second in importance to this, for one can live for days without nutrition save the air breathed, but if deprived of that even for a few minutes, life ceases Here are some of the first rules for acquiring a correct method of breathing, as given by a specialist who has made a study of the subject 1.—After retiring at night, release body and mind from all tension and take full and regular inhalations through your nostrils hold the breath about one second, take all the time you can to exhale it keep this up until you are weary or fall asleep 2.—When you wake in the morning repeat the exercise at least for five minutes longer, if time permits 3.—During the day take as many full respirations as possible exercising care with the exhalations While taking these exercises one should bear in mind the thought that he is inhaling new life and power.—("Success."

CRIPPLE CREEK EXCURSION NEXT SUNDAY NOVEMBER 9 VIA THE SHORT LINE

$3 00 round trip on Short Line train leaving Colorado Springs at 10 37 a m return limit date of sale

TO DENVER OR PUEBLO

The Colorado & Southern Ry, is the road you should travel over. If your ticket reads via C & S you can rest assured you are getting the best Yes, it will be just a little better than all the rest Always secure your tickets at city office, 15 N. Tejon street If you don't use them you get your money back

P. S.—Ain't that 'air enough?"

ST. LOUIS & SAN FRANCISCO R R CO

THE FRISCO SYSTEM

Commencing November 1 the Frisco System will inaugurate regular winter through sleeping car service between Kansas City and Jacksonville, Fla This car will run via Frisco System from Kansas City to Birmingham thence via the Southern Railway to Jacksonville

G W Martin General Western Agent

ARE YOU GOING

To Denver or Pueblo? If so why not use the Colorado & Southern Ry, whose service to the above points is the best—yes, just a little better than all the rest? Its track is smooth, and it's the road you should always use Always secure your tickets at city ticket office, 15 N Tejon street If not used your money is refunded in full

THE CALIFORNIA LIMITED

Daily service of the Santa Fe California Limited will be resumed Sunday November 16, 1902 As the new time card is not ready, exact figures cannot be given now.

A FEW REMARKS

It's a Colorado Road
It's home is in Colorado
Its train service in Colorado is the best because its track is smooth, trains up to-date and its trainmen always ready to please the travelers
C & S stands for common sense'
The keystone of success
To avoid all trouble and distress,
Always use the C & S
Enough said Call and see us at 15 North Tejon St.

NEXT SUNDAY CRIPPLE CREEK EXCURSION VIA THE SHORT LINE

Excursion tickets will be sold for Short Line train leaving Colorado Springs at 10 37 a m Sunday November 9 at rate of $3 00 round trip limited to date of sale

Cog Road closes Saturday November 8 with excursion to the Summit of Pike's Peak
$2 50 Round Trip $2 50
Morning Train leaves 9 25
Afternoon Train leaves 1 30

CHEAP RATES TO TEXAS

Via the popular Colorado & Southern railway the Texas Short Line Call at city office 15 North Tejon street for particulars

Cog Road closes Saturday November 8 with excursion to the Summit of Pike's Peak
$2 50 Round Trip $2 50
Morning Train leaves 9 25
Afternoon Train leaves 1 30

SUNDAY EXCURSION VIA THE SHORT LINE CRIPPLE CREEK AND RETURN

Train will leave Colorado Springs at 10 37 a m Sunday November 9 Round trip fare $3 00 limit date of sale

OH MAMMA LET US TAKE A TRIP

Down on the Pecos system the Colorado & Southern Ry is making a one fare plus $2 00 rate to Roswell Carlsbad and various points on that line The tickets are on sale Nov 4th and 18th Dec 2nd and 16th Jan 6th and 20th Feb 3rd and 17th Call at the city ticket office 15 North Tejon st and let us tell you more about it.

DR. PIERCE'S GOLDEN MEDICAL DISCOVERY FOR THE BLOOD, LIVER, LUNGS.

RAND-McNALLY OFFICIAL RAILWAY GUIDE 25 CENTS 166 ADAMS ST. CHICAGO.

MISSOURI PACIFIC RAILWAY
BEST ROUTE FAST
Double Daily Service
TO ST. LOUIS AND KANSAS CITY
Observation Cafe Dining Cars (a la Carte.)
Electric Lights on Dining and Sleeping Cars.
The Hot Springs of Arkansas—Low Rates All the Year Round.
See your nearest Ticket Agent, or write
H. B. KOOSER, Gen. W. Agt., 1700-1706 Stout St., DENVER.

THE CHILDREN ENJOY

Life out of doors and out of the games which they play and the enjoyment which they receive and the efforts which they make, comes the greater part of that healthful development which is so essential to their happiness when grown. When a laxative is needed the remedy which is given to them to cleanse and sweeten and strengthen the internal organs on which it acts, should be such as physicians would sanction, because its component parts are known to be wholesome and the remedy itself free from every objectionable quality. The one remedy which physicians and parents, well-informed, approve and recommend and which the little ones enjoy, because of its pleasant flavor, its gentle action and its beneficial effects, is—Syrup of Figs—and for the same reason it is the only laxative which should be used by fathers and mothers.

Syrup of Figs is the only remedy which acts gently, pleasantly and naturally without griping, irritating, or nauseating and which cleanses the system effectually, without producing that constipated habit which results from the use of the old-time cathartics and modern imitations, and against which the children should be so carefully guarded. If you would have them grow to manhood and womanhood, strong, healthy and happy, do not give them medicines, when medicines are not needed, and when nature needs assistance in the way of a laxative, give them only the simple, pleasant and gentle—Syrup of Figs.

Its quality is due not only to the excellence of the combination of the laxative principles of plants with pleasant aromatic syrups and juices, but also to our original method of manufacture and as you value the health of the little ones, do not accept any of the substitutes which unscrupulous dealers sometimes offer to increase their profits. The genuine article may be bought anywhere of all reliable druggists at fifty cents per bottle. Please to remember, the full name of the Company—**CALIFORNIA FIG SYRUP CO.**—is printed on the front of every package. In order to get its beneficial effects it is always necessary to buy the genuine only.

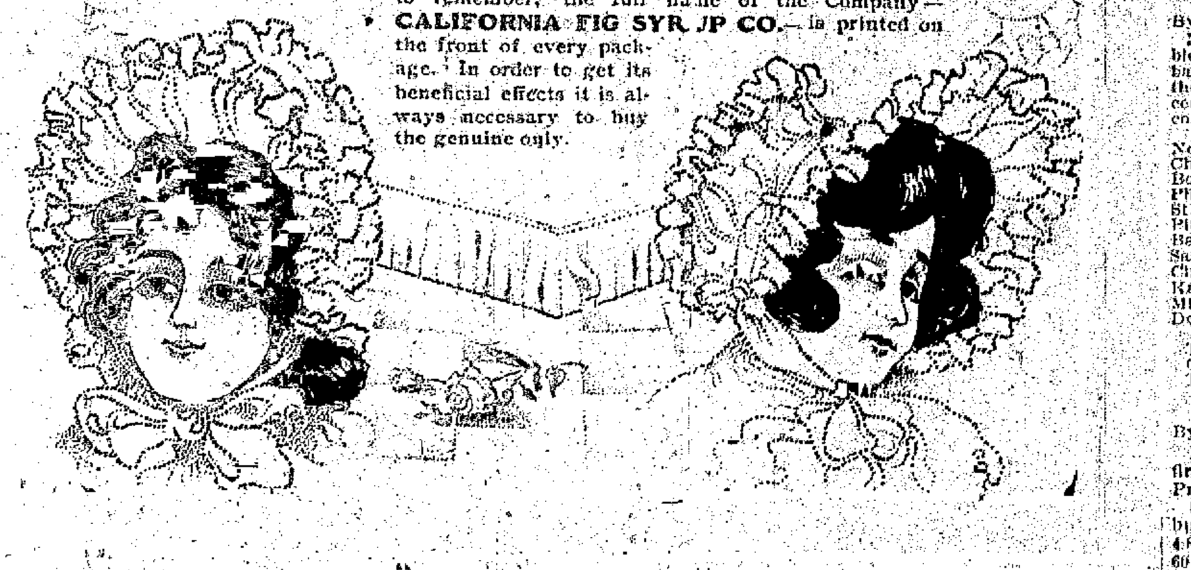

COLORADO SPRINGS MINING STOCK EXCHANGE

Colorado Springs, Nov. 7.—The mining stock market this morning showed considerable improvement, both in the amount of trading and in the prices. In the mines list prices were generally strong. C. K. and N., Doctor-Jack Pot and El Paso made fractional gains. Gold Dollar Consolidated started with a slight advance but continued growing stronger on successive deals. Gould made a substantial advance. Coriolanus, Elkton, Moon-Anchor and Pointer remained stationary. Work lost fractionally. Among the preferred prospects fractional advances were the rule, Keystone being the only loser and that to a slight degree. Alamo, Des Moines, Little Bessie and Mobile all made slight advances. New Haven and Progress were stationary. Twin Sisters made a substantial gain. In the prospects list Gold Hill, Kitty Gold and Old Gold all made gains, the former on heavy trading. A spirit of confidence was manifested throughout the day's trading.

MINES.

Acacia	8⅝	9
Anaconda	15	20
Argentum-Juniata	0055	0075
Black Bell	5	7½
Butterfly	8	11
C. C. Consolidated	6	9½
C. K. and N.	9⅜	10
Coriolanus	4½	4¾
Dante	3	3¾
Doctor-Jack Pot	12¾	12⅞
Elkton Consolidated	34⅝	35⅛
Fanny R.	4	5
El Paso	70½	70¾
Findley	8½	10
Gold Dollar Con.	4⅝	4¾
Golden Cycle	55⅛	
Golden Fleece	9	10
Gold King	45	60
Gould	5¾	6⅛
Isabella	29	32¾
Jack Pot	12	12¾
Last Dollar	....	61
Lexington	5	5½
Mollie Gibson	7¼	9
Moon Anchor	7⅜	8
Pharmacist Consolidated	5⅝	6
Pinnacle	4½	5¼
Pointer	2	2¾
Portland	1.80	2.00
Prince Albert	2⅝	2⅞
Vindicator	1.00	1.05
Work	7¼	7½

PREFERRED PROSPECTS.

Alamo	8¾	9½
American Consolidated	2	2¼
Beacon Hill Ajax	2⅝	3¼
Ben Hur	2½	3
Blanche	....	9
Blue Bell	4⅛	....
Bob Lee	0055	009
Buckhorn	2¼	2⅝
Calera	....	6
C. C. G. Exploration	2½	3
Champion	2	2½
C. C. and M.	2	3
Constantine	....	1½
Creede and C. C.	4⅛	....
Currency	1	....
Des Moines	2	....
Dillon	....	5¼
Dorothy	....	1
Easter Bell	1¼	....
Echo	005	....
Flower of the West	....	1½
Fulton Marguerite	0045	....
German American	1⅛	....
Gold Bond	3½	4
Gold Sovereign	2⅝	....
Hart	....	3½
Ida May	....	1½
Ironclad	2	....
Jolly Jane	1¾	2
Kaffirs	0065	1¼
Keystone	4	4½
Little Bessie	4	4½
Little Joan	2	....
Little Nell	2	2⅝
Little Puck	4½	4⅝
Mary Cashen	4⅞	5¼
Midway	2¼	2¾
Missouri	3½	....
M. J. T.	0065	1½
Mobile	1	1½
Morning Star	4¼	4⅝
National	....	1½
Nellie V.	1⅛	1½
New Haven	2⅝	2¾
Olive Branch	1	....
Oriole	1½	2
Pappoose	....	2
Pilgrim Consolidated	....	4
Progress	2	2¼
Pythian	1¼	2
Republic	1⅝	2¾
Reward	0025	007
Robert Burns	3½	3

Rose Maud	2¾	3½
Rose Nicoll	2½	4
Sedan	0065	009
Sunrise-Eclipse	2⅜	....
Uncle Sam	1⅝	2
Virginia M.	2⅛	2¾

PROSPECTS.

Agnes	005	2
Anchor	....	1
Antelope	....	1
Aola	1¼	....
Astor	....	002
Avalon	007	....
Banner	0065	....
Cripple Creek Bullion	....	1
Celestine	002	0035
Chicago	003	....
Colonial Dames	....	006
Copper Signal	....	008
Dead Shot	006	1
De Beers	005	1
Detroit	0075	....
Emma Aimee	004	1
Ermatine	0065	....
Figaro	....	003
Golden Age	007	009
Golden Eagle (C. C.)	....	0095
Gold Hill	0065	1¼
Gold Knob	1¼	2
Hayden	0075	....
Helen E.	....	006
Henrietta	....	004
Horseshoe	001	....
Key West	007	1
Kitty	1⅛	1¾
Eoon Consolidated	001	0035
Little Man	....	005
Lucrative	....	006
Magie	....	0015
Magna Charta	....	2
Magnet Rock	1⅝	1¾
Maria A	0075	1
Marion	0035	....
Mary Nevins	1	2
Merrimac	....	009
Montreal	1⅝	....
Navajo	003	0035
O. K.	....	1¼
Old Gold	1⅝	1⅞
Ontario	001	....
Palmer	0015	....
Pelican	....	1
Prin-Bell	001	004
Ramona	2¼	....
Rattler	1	1½
Red Spruce	....	2
Rocky Mountain	2	3½
Shannon	007	1
[illegible]	002	006
St. Thomas	....	2
Xerxes	0015	....
Zoe	005	1

SEPARATE SALES

MINES.

C. K. and N., 500 at 9¾, 2000 at 9⅞.
Coriolanus, 100 at 4½.
Doctor-Jack Pot, 2000 at 12¾.
Elkton, 1000 at 35.
El Paso, 1000 at 70¾, 1500 at 70¾.
Gold Dollar Con., 1000 at 4¾, 4000 at 4⅞, 3000 at 5, 2000 at 5⅛.
Gould, 5214 at 6.
Isabella, 500 at 32½, 500 at 31.
Moon Anchor, 100 at 7¾.
Pharmacist, 18 at 6, 5000 at 6, 2000 at 5⅞.
Pointer, 2000 at 2½.
Work, 500 at 7.

PREFERRED PROSPECTS.

Alamo, 3000 at 1.
Des Moines, 1000 at 2½.
Keystone, 5000 at 4.
Little Bess, 1000 at 4, 1000 at 4¼.
Mary Cashen, 2000 at 5.
Mobile, 5000 at 1¼.
New Haven, 2000 at 2⅞.
Progress, 1000 at 2.
Twin Sisters, 2000 at 2⅛.

PROSPECTS.

Gold Hill, 1000 at 0065, 20000 at 1.
Kitty Gold, 5000 at 1, 2000 at 1⅛.
Old Gold, 1000 at 1¾.

EASTERN MARKETS

NEW YORK STOCK MARKET.

Report of Ladenburg, Thalmann & Co. to William A. Otis & Co.:

New York, Nov. 7.—Throughout the day the movement of prices would indicate an underlying tone of strength to the stock market but it must be remembered that the public continues to remain an observer without active participation.

The fluctuations are merely the reflection of the operations by the element in control of the market for a fortnight or more. A further reduction on all grades of hard refined sugar resulted in aggressive selling of American Sugar, common stock, and made that stock the weak feature of the day's trading.

The high-priced railroad stocks exhibited a firm tone, with Missouri Pacific and Manhattan the most active. N. & W. common advanced on dividend rumors, but at the conclusion of the directors' meeting today it was announced that no action had been taken and the stock lost the advance. In the last hour, the entire list declined but without added activity. The rate for call money was slightly easier. Demand sterling, $4.87@4.87¼.

J. S. Bache & Co.—Today's market was again professional and with exception of a few stocks the result of the trading was only fractional changes. In the case of the railway list there was a better tone in evidence. A notable instance was Norfolk common, which, however, lost when it became known that at today's meeting the directors did not declare the dividend but deferred action to some later date. The Erie issues were decidedly firm and made fair gains, considering the dullness prevailing. The exception to the market was Sugar which was perhaps the most active stock and owing to the continued reduction in the price of refined and the trade with the beet sugar manufacturers, was pressed for sale all day with a resultant decline of about three points. The action of this stock was influential in weakening the general list somewhat towards the close of the session. Today was barren of news and the market apparently waiting for the occurrence of an event that will give it decided tendency.

(Quotations furnished by William A. Otis & Co.)

	Open	High	Low	Close
Atchison	85⅞	86⅛	85¼	85⅞
do pfd	100¼	100¼	99⅞	99⅞
Alton	35⅝	36	35½	35½
do pfd	72	72⅝	72	72½
B. and O.	105¼	105¼	104⅝	104⅞
do pfd	94½	94½	94½	94½
C. and G. W.	29⅛	29½	29	29⅛
Colo. Southern	31	31½	31	31
do 2d pfd	47	47½	47	47½
D. and R. G. pfd	90⅝	90⅝	90½	90½
C. and O.	47½	48½	47⅛	47⅞
O. and W.	31⅞	32½	31⅞	32¼
N. and W.	72¼	73⅜	71¾	72½
Erie	37⅝	37⅝	37¼	37⅜
do 1st pfd	67	67¼	66⅝	67
do 2d pfd	51	52¼	51	52
Reading	64⅜	65	64⅝	64⅝
do 1st pfd	87	87	87	87
do 2d pfd	76¼	76¼	76¼	76¼
Hock. Val.	91	92	91	92
W. and L. E.	27	27	26½	26½
do 2d pfd	36⅝	37	36½	36½
St. Paul	185¼	186⅝	185¼	185¼
L. and N.	124½	124¼	123⅝	123⅝
Union Pacific	104⅛	104½	102⅞	103⅜
do pfd	91¾	91⅞	91⅝	91⅝
do Bonds	107	107⅛	106⅞	107
Mo. Pacific	109½	110⅝	109⅜	109⅞
Southern Pacific	69⅞	70⅛	69⅝	69½
Texas Pacific	45¼	45¾	45¼	45½
Can. Pacific	134⅝	134⅝	133⅞	134
M. St. L. and S.S.M.	81¼	81½	81½	81¼
N. Y. Central	154⅝	154⅝	153⅞	153⅞
Ill. Central	146	146¼	145½	145¼
Wis. Central	27	27	26⅞	26⅞
Iowa Central	42½	42¾	42	42
do pfd	72½	72½	72⅜	72¼
Mex. Central	25⅛	25¼	25⅛	25¼
Mex. National	18⅝	18⅝	18½	18⅝
Penn.	159½	160⅜	159⅜	159⅝
K. C. Southern	35	35	33	33
do pfd	55⅝	55⅝	55½	55½
C. and N. W.	224⅞	226	224½	226
Chi. Terminal	19⅛	19¼	19⅛	19¼
Wabash	33	33	33	33
do pfd	48	48	47¾	47¾
do Bonds	79⅝	80	79½	80
S. L. and S. F.	78⅛	78½	78⅛	78⅜
do pfd	77½	77⅝	77½	77¼
Detroit Southern	19⅛	19⅝	19⅝	19⅝
do pfd	36⅝	36⅝	36⅝	36⅝
Tol. St. L. and W.	31	31	31	31
do pfd	48¼	48⅝	48	48
M. K. and T.	28⅝	29	28⅛	28⅞
do pfd	59½	60	59½	59⅞
St. L. and S. W. pfd	66½	66½	66¼	66½
Amal. Copper	63¼	63⅝	62⅞	63⅜
Anaconda	[illegible]	[illegible]	[illegible]	[illegible]
do pfd	[illegible]	[illegible]	[illegible]	[illegible]
T. C. and I.	63⅝	64½	63½	63¾
C. F. and I.	86⅛	86½	86	86½
U. S. Steel	39¼	39½	39	39
do pfd	87¼	87⅜	87	87
Rep. Steel	20⅞	21	20⅞	21
do pfd	76¾	77	76½	77
P. S. Car Co.	60	60¼	60	60⅛
do pfd	92	92	91⅞	92
Amer. Car Fdry.	35½	35⅝	35½	35⅝
Amer. Locomotive	30	30	29⅞	29⅞
Nat. Lead	27⅝	27⅝	27½	27½
Sugar	118½	118⅝	115¾	116
North Amer.	118	118	118	118
U. S. Leather	13½	13⅝	13½	13½
do pfd	90⅜	90½	90¼	90½
Cons. Gas	216¼	216½	216	216
Peoples' Gas	102⅝	102¾	102¼	102½
Gen. Elec.	184¾	184¾	181½	181¼
Paper	19½	19¾	19	19¾
Va. Chemical	65½	66	65½	65¼
Metropolitan	139½	139⅞	139½	139⅞
Manhattan	136⅝	137½	136⅝	136⅞
B. R. T.	62⅞	62⅞	61⅞	62
Pacific Mail	42	42	41½	41⅞
W. Union	91	91	90⅞	90⅞
U. S. Re. Bonds	....	....	85½	86
Amer. Ice	10⅛	11¼	10⅛	11⅛
do pfd	38	38⅝	38	38⅝
Amer. Cot. Oil	63¾	63⅞	62¾	63½
Corn Product	31½	31⅝	31¼	31¼
do pfd	83	83½	83	83⅝

Money closed 5@6 per cent. Total sales, 432,000.

GOVERNMENT BONDS.

Furnished by William A. Otis & Co., Bankers and Brokers, No. 127 Pike's Peak Avenue.

(Quotations furnished by William A. Otis & Co.)

	Bid.	Ask.
U. S. 2s, registered	109¼	110¼
U. S. 2s, coupon	109¼	110
U. S. 3s, registered	108¼	109
U. S. 3s, coupon	108¼	109
U. S. 3s, small bonds	106¼	107½
U. S. 4s, old, registered	110¼	111⅜
U. S. 4s, old, coupon	110¼	111⅜
U. S. 4s, new, registered	136½	137½
U. S. 4s, new, coupon	136½	137½
U. S. 5s, registered	104¼	105¼
U. S. 5s, coupon	104¼	105¼
District Columbia	121	....

BANK CLEARINGS.

By Associated Press.

New York, Nov. 7.—The following table, compiled by Bradstreet, shows the bank clearings at the principal cities for the week ended November 6, with the percentage of increase as compared with the corresponding week last year:

		Inc.	Dec.
New York	$1,315,166,003	15.2	....
Chicago	160,594,351	....	1.1
Boston	139,418,270	21.2	....
Philadelphia	108,739,050	8.7	....
St. Louis	44,391,604	....	2.9
Pittsburg	35,457,180	6.5	....
Baltimore	20,170,083	....	9.6
San Francisco	26,021,263	....	7
Cincinnati	23,420,050	17.9	....
Kansas City	20,551,601	2.4	....
Minneapolis	18,277,315	....	7.6
Denver	4,465,788	14.2	....
Totals U. S.	$2,241,174,029	10.9	....
Outside N. Y.	836,758,026	5.3	....
Totals Canada	48,753,383	....	3.8

New York Money.

By Associated Press.

New York, Nov. 7.—Money on call firm at 4½@6, closing bid and ask 5@6. Prime mercantile paper, 5½@6. Sterling exchange firm, with actual business in bankers' bills at $4.8700@4.87125 for demand and at $4.83875 for 60 days; posted rates $4.84½@4.85 and $4.88. Commercial bills, $4.83@4.83¼.

Bar silver, 49⅞. Mexican dollars, 39½.

Bonds easier, state dull, railroads steady.

Metal Market.

By Associated Press.

New York, Nov. 7.—Tin underwent a severe break in the London market today declining £1 5s to £117 for spot and £116 15s for futures. Locally tin was dull and weak but the decline was not in keeping with the developments abroad, prices showing but little change. Spot closed at $26.00@26.50. Copper, without so marked a loss shared in the tin weakness on the London market, losing 1s 3d with spot quoted at £51 17s 6d and futures at £52 3s 9d. The New York market also was lower. Standard closed at $11.00, lake, $11.60@11.80; electrolytic, $11.55@11.65, and casting at $11.15@11.65.

In contrast with the weakness in other metals lead in London was 1s 3d higher, spot there closing at £10 13s 9d. The New York market continued dull at 4⅛. Spelter was firm at $5.40 locally and £19 7s in London. The foreign iron markets were lower, Glasgow closing at 57s and Middlesboro at 50s 1d. Locally iron was quiet. Warrants nominal.

CHICAGO GRAIN & PROVISIONS.

Report of Logan & Bryan to William A. Otis & Co.:

Chicago, Nov. 7.—Wheat—Liverpool ⅞ higher, Paris ⅛ to 1 higher, Antwerp unchanged. The Modern Miller notes the existence of Hessian fly in places and says that the movement of wheat in the southwest is still restricted by limited transportation facilities. After an early weakness here the market turned strong. There is a fair cash business doing in different markets and a good deal of active bullish sentiment. Some of the betterment today was, of course, due to covering of shorts. The difference between December and May has a widening tendency. While the situation is a fairly healthy one as regards the demand, yet with the enormous movement, accumulating stocks and indifferent position of the foreign market, we do not yet see clearly how a bull market can be maintained. There is more or less talk in the northwest of a decreasing movement but we have that to our disappointment every year about this time. So far we cannot indicate that the movement in that quarter is not large as the capacity of railroads to handle. Northwest stocks will increase for the week about 1,000,000 bushels. Estimated cars, 150.

Corn—Liverpool, ⅛ to ⅜ higher. Market was very quiet but little firmer in sympathy with strength in wheat and predictions of unsettled weather throughout the west. There is no change in the cash situation and the indications are for a steadily increasing movement of corn from farmers hands. The weather is still, of course, probably the most important factor. Estimated cars, 130.

Oats—Market was firm on the strength in other grains and a little better shipping demand. Otherwise the situation is quiet and market without tendency. Estimated cars, 130.

Provisions—Market was a shade easier. Receipts, hogs, 77,000 against 77,000 last year. This was the bearish factor. The estimates of local stocks show a decrease and available supplies of hog produces in this market is reduced to small proportions. The price of the future deliveries is so out of proportion to the cash prices that operations of a general character are very much restricted.

(Quotations furnished by William A. Otis & Co.)

	Open.	High.	Low.	Close.
Wheat—				
Dec.	71⅛	71⅝	70⅞	71⅝
May	73⅛	73⅝	72⅞	73⅜
July	71⅝	71⅞	71⅛	71⅝
Ribs—				
Nov.	53	53	53	53
Dec.	50⅞	51	50⅝	51
May	42	42⅝	41⅞	42⅜
July	41	41⅝	41	41⅜
Lard—				
Nov.	29⅜	29⅜	29⅛	29⅜
Dec., old	28⅛	28⅞	28	28⅛
Dec., new	29⅜	30⅛	29⅞	30
May	30⅞	31⅛	30⅞	31⅛
Pork—				
Jan.	15.37	15.47	15.32	15.37
May	14.47	14.50	14.45	14.47
Corn—				
Nov.	10.87	10.95	10.87	10.92
Dec.	9.95	9.95	9.85	9.95
Jan.	9.40	9.42	9.37	9.37
May	8.52	8.60	8.52	8.52
Oats—				
Jan.	8.17	8.22	8.15	8.17
May	7.70	7.70	7.70	7.70

Chicago Live Stock.

By Associated Press.

Chicago, Nov. 7.—Cattle—Receipts 7,000. Steady. Good to prime steers nominal, $6.50@7.40; poor to medium, $3.50@5.25; stockers and feeders, $2.50@4.75; cows, $1.40@4.75; heifers, $2.00@[illegible]; calves, $3.75@7.75; Texas steers, $3.00@4.25; western steers, $3.50@6.00.

Hogs—Receipts 28,000. Average 10 to 15 lower, closing weak. Mixed and butchers, $6.25@6.75; good to choice, heavy, $6.55@6.85; rough heavy, $6.30@6.50; light, $6.20@6.60; bulk of sales, $6.45@6.65.

Sheep—Receipts 10,000. Market steady to strong. Good wethers choice, $3.50@4.00; fair to choice mixed, $2.50@3.50; western sheep, $2.75@3.85; native lambs, $3.50@5.50; western lambs, $3.75@5.00.

COTTON MARKET.

Report of McIntyre & Marshall to William A. Otis & Co.:

New York, Nov. 7.—The sharp rally of 10 to 12 points in cotton shortly after the opening was caused chiefly by much better cables than expected and profit-taking by the generality of bearish traders. The unexpected two to three-point rise in futures at Liverpool, which so materially helped our market in the early trading, was said to have been caused by the Neill following covering shorts they had put out in advance of his excessive crop estimate. The demand, however, was readily supplied by fresh selling for the south and by local traders and it was believed that the bull pool evened up considerably by further heavy sales through brokers. Afternoon the market turned weak. In the last hour the market broke under the continuance of the pressure to sell and the closing was rather weak.

The movement for the week proved larger than early estimates, amount brought into sight 460,000 bushels against 442,000 last week, and 515,000 last year, total since September 1, 3,600,000 against 3,390,000 last year. Southern spot markets were steady, unchanged to 1-16 cents decline. Weather in the cotton belt continues very unsettled, especially in the southwest, where rains have continued for three or four days in many sections. Should freezing temperatures occur in the belt following these wet conditions they would dissipate much talked of "brilliant promise of a top crop development" which is the chief reliance of the Neill-Buston-Ellison excessive estimates.

(Quotations furnished by William A. Otis & Co.)

	Open	High	Low	Close
January	8.27	8.28	8.17	8.20
February	8.09	8.09	7.97	8.02
March	8.12	8.14	8.01	8.05
April	8.07	8.07	8.00	8.07
May	8.14	8.14	8.03	8.09
June	8.11	8.14	8.04	8.09
July	8.11	8.14	8.04	8.09
November	8.14	8.16	8.06	8.06
December	8.21	8.26	8.12	8.15

Denver Market.

Denver, Nov. 7.—Cattle—It was late in the afternoon before active trading commenced yesterday but after it once got started trading did not stop until after dark, and the later it got the stronger the market became. Although the offerings were heavy and buyers tried to bear the market prices did not break, and the market on the whole ruled steady to strong on the best grades. A very small per cent. of the offerings were choice and the bulk of the steers in the feeder and stocker division sold for less than $3.80, which was the top price paid. Several hundred head of steers sold by the head at from $24.00 to $28.00, which was considered a strong price. Good fat cows are ruling strong to higher and the tendency of the market is upwards. The stuff is in strong demand and is selling unusually well. Packers paid $3.50 for the best fat cows on the market, and the bulk of the canner cows sold at $2.40. The top price paid for beef steers was $4.30, with bulls at same price. These steers were fairly good and averaged 1,130 pounds. Cattle receipts today were light, only about 500 arriving. The market this morning was active with prospects of a clearance this afternoon.

Hogs—The run of hogs continue light but there seems to be plenty arriving for the demand and packers are in nice shape to buy all that comes. The market opened weak to a shade lower in sympathy with the decline at the river, and $6.60 was the top price paid. The market closed strong with the tendency upwards. The demand for hogs is fairly good and river prices are being paid on this market.

Sheep—This was an off day in the sheep market as there were no fresh receipts and nothing sold. There is a good demand for choice muttons, but the demand for feeders is light and not near as good as a year ago.

Ran a Ten Penny Nail Through His Hand.

While opening a box J. C. Mount, of Three Mile Bay, N. Y., ran a ten penny nail through the fleshy part of his hand. "I thought at once of all the pain and soreness this would cause me," he says, "and immediately applied Chamberlain's Pain Balm and occasionally afterwards. To my surprise it removed all pain and soreness and the injured parts were soon healed." For sale by all druggists.

TO DENVER OR PUEBLO.

The Colorado & Southern Ry. is the road you should travel over. If your ticket reads via C. & S. you can rest assured you are getting the best. Yes, it will be just a little better than all the rest. Always secure your tickets at city office, 11 N. Tejon street. If you don't use them you get your money back.

P. S.—"Ain't that fair enough?"

HOMESEEKERS' EXCURSION

to eastern points for 1902 will leave Chicago over the Nickel Plate road November 11, 12 and 13. For particulars and sleeping car accommodations, address John Y. Calahan, general agent, 113 Adams street, Chicago.

$3.00—CRIPPLE CREEK AND RETURN.

Via the Colorado Midland Ry. Sunday, Nov. 9, 11 a. m. Good date of sale.

Read the Want Ads.

"ANYTHING WE RECOMMEND SUCCEEDS"

The block of 5,000 shares of Iowa Mining and Development Co. stock offered July 1st was over-subscribed 15,000 shares in 36 hours after book opened by local people in Prescott and Jerome, Ariz. We now offer 25,000 at 25c per share till Aug. 15th. We agree to sell this stock at 50c after Oct. 1st.

The Prescott Realty Co.

Incorporated.

Real Estate - [illegible] - Mines

Investments.

Fire I[illegible]

127 Cortez St. South.

PRESCOTT, ARIZONA.

P. O. Box 1[illegible]

Baby Mine

Every mother feels a great dread of the pain and danger attendant upon the most critical period of her life. Becoming a mother should be a source of joy to all, but the suffering and danger incident to the ordeal makes its anticipation one of misery. Mother's Friend is the only remedy which relieves women of the great pain and danger of maternity; this hour which is dreaded as woman's severest trial is not only made painless, but all the danger is avoided by its use. Those who use this remedy are no longer despondent or gloomy; nervousness, nausea and other distressing conditions are overcome, the system is made ready for the coming event, and the serious accidents so common to the critical hour are obviated by the use of Mother's Friend. "It is worth its weight in gold," says many who have used it. $1.00 per bottle at drug stores. Book containing valuable information of interest to all women, will be sent to any address free upon application to BRADFIELD REGULATOR CO., Atlanta, Ga.

Mother's Friend

THE FIRST NATIONAL BANK

OF COLORADO SPRINGS, COLO.

REPORT OF THE CONDITION

Made to the Comptroller of the Currency September 15, 1902.

RESOURCES.

Loans and discounts		$1,610,324.07
U. S. bonds to secure circulation		100,000.00
Due from U. S. treasury (5 per cent fund)		5,000.00
Bonds and warrants		322,457.93
Due from banks	$936,742.63	
Cash	341,006.44	
		1,277,649.07
Total		$3,603,471.07

LIABILITIES.

Capital stock	$ 100,000.00
Surplus and undivided profits	271,355.34
Circulation	100,000.00
Deposits	2,941,115.73
Total	$3,603,471.07

OFFICERS AND DIRECTORS:

J. A. HAYES, President. A. SUTTON, Cashier. A. H. HUNT, Asst. Cashier.
IRVING HOWBERT, Vice President.
H. G. LUNT. JAS. F. BURNS. JNO. G. SHIELDS. WM. A. OTIS.

A. E. CARLTON, Pres.
LARRY MAHONEY, Vice Pres.
E. C. NEWCOMB, Cashier.
E. G. HOWELL, Asst. Cashier

THE FIRST NATIONAL BANK

OF CRIPPLE CREEK,

Under conservative management, and with a strong Board of Directors; grants depositors as liberal treatment as is consistent with sound banking methods.

Capital, Surplus and Undivided Profits, $90,000

Deposits, - - - - - - - - $1,250,000

The Exchange National Bank,

OF COLORADO SPRINGS, COLO.

Report of Condition as made to the Comptroller of the Currency, Sept. 15, 1902.

RESOURCES.

Loans and Discounts		$ 902,603.73
United States Bonds		25,100.00
Due from U. S. Treasurer		1,250.00
Bonds and Warrants	$1,162,806.49	
Cash and due from Banks	1,413,421.38	2,576,227.87
		$3,505,181.60

LIABILITIES.

Capital Stock	$ 100,000.00
Surplus and Undivided Profits	105,878.48
Circulation	25,000.00
Deposits	3,274,603.12
	$3,505,481.60

OFFICERS AND DIRECTORS.

J. R. McKINNIE, Pres. W. R. BARNES, Vice Pres. A. G. SHARP, Cashier.
WILLIAM LENNOX. W. S. NICHOLS. V. C. TALBERT, Ass't Cashier.
A. S. HOLBROOK. FRANK F. CASTELLO.
E. W. GIDDINGS. VERNER Z. REED

The El Paso National Bank

COLORADO SPRINGS, COLO.

Time Certificates drawn at 6 months bearing 2½ per cent. interest; at 12 months bearing 3 per cent. interest.

Small accounts accepted. Safety Deposit Boxes for Rent.

AT THE CLOSE OF BUSINESS SEPTEMBER 15, 1902.

RESOURCES.			LIABILITIES.	
Loans and Discounts	$1,112,614.75		Capital Stock	$ 200,000.00
United States Bonds	50,000.00		Surplus and Undivided Profits	56,282.27
Bonds and Warrants	20,070.70		Circulation	50,000.00
Furniture and Fixtures	8,325.00		Deposits	2,120,226.21
Due from Banks	$1,043,030.78			
Due from U. S. Treasurer	12,500.00			
Cash in vault	173,167.35	1,224,633.13		
	$2,426,603.58			$2,426,603.58

STOCKHOLDERS.

WM. S. JACKSON, Pres. C. C. HEMMING, Vice Pres. C. L. HEMMING, Cashier. Gen. Wm. J. Palmer, E. P. Shove, Sherwood Aldrich, Asa T. Jones, C. H. White, George Bernard, H. M. Blackmer, S. L. Bernard, O. L. Godfrey, Henry LeB. Wills, Thos. J. Fisher, E. J. Eaton, Colorado Springs, Colo.; D. F. Edwards, W. H. Thompson, J. C. Van Blarcom, St. Louis, Mo.

New York Correspondent.........National Bank of Commerce
St. Louis Correspondent.........National Bank of Commerce

INTEREST

On all SAVINGS DEPOSITS of one dollar or more made on or before November 10, interest will be figured from November 1. Interest at 3 per cent. per annum is paid January 1st and July 1st on all sums that have been in the bank one or more calendar months before either of those dates. Savings Department open 10 a. m. to 3 p. m. daily except Saturdays. Saturdays, 10 a. m. to noon. Also Saturday evenings from 6 to 8.

The Colorado Springs Trust Co.

HAGERMAN BUILDING

THE COLORADO TITLE & TRUST COMP'Y

General Trust Business.

Interest Paid on Checking and Savings Accounts.

Abstracts and Titles Guaranteed.

Mining Exchange Building,
Pike's Peak and Nevada Aves.

Safe Deposit Vaults

Telephone 500-A

The Glockner Thermatorium Hospital

124 S. Tejon St., Colorado Springs, Colo.

A high class hospital for the reception of medical and surgical cases. This institution offers accommodations which are superior in every respect—hardwood floors, steam heat, electric light, elevator and sanitary plumbing.

Trained nurses of superior skill are in attendance on the patients. The operating rooms are all fitted with all modern appliances for aseptic surgery.

Bath and massage department are in charge of graduate masseur and masseuse from Stockholm, Sweden. Electricity in all forms, including Ultra Violet Rays, X-Ray and Bacteriological laboratories, besides being furnished with all modern conveniences and the most approved medical and surgical appliances for the successful care and treatment of medical and surgical diseases.

A competent physician in attendance at all hours.

DILLINGER & HARRISON,

Dealers in All Leading Coals.

FREIGHT AND TRANSFER.

Telephone 69. Office 23½ E. Tejon St.

GAZETTE WANT ADS PAY BEST

MANY MORE VOICES RAISED IN DEFENSE OF THE DEAD

Citizens of Jeffersonville, Ind., continue to Defend the Early Life of Winfield Scott Stratton in That City.---A Marvel at the Unusual Spirit of Richard Work in Maligning One Silent in Death.

[illegible] STRONG [illegible] PRAISE

Are Uttered by Boyhood Friends of the Deceased.---Family Physician Refutes Malicious Attack on the Departed.

The town of Jeffersonville, Ind., which was the early manhood home of the late Winfield Scott Stratton, seems to have a good many people who remember him and are ready and willing to step forth with words in denial of the spirit and the letter of the charges against his early life made by one Richard Work in a recent contribution to the Denver Post.

The unanimity of those who have read Work's malignant attack on the record of the early life of a man whom he knew not, is striking and the persistency with which the citizens of the town where Stratton lived, state that he has been misrepresented and made the helpless victim of maliciousness, is none the less so.

Fair-Minded Citizens Agree.

That all fair-minded citizens of Jeffersonville agree as to the upright and honorable nature of the early life of Mr. Stratton, is well shown in the following statements that have been handed the Gazette for publication:

Under date of October 13, 1902, an article appeared in the Denver Post attacking the character of Winfield S. Stratton. This article was written by Richard Work, a newspaper man of Jeffersonville, Ind. The entire article was a tissue of falsehoods from beginning to end. To speak or write falsely of the living is bad enough, but to vilify the dead is disreputable in the extreme.

This man, Work, is all and more than he described Stratton to be. Stratton was not kicked from his father's door, nor did he leave this city under a cloud. His father gave him money to go west and seek his fortune. Like other poor young men, he was ambitious and the west offered attractions. It certainly was no disgrace to want to broaden his opportunities, and to get away from the narrow environments of the east. Twenty years ago the chances to succeed in the west were far greater than in the east, and W. S. Stratton was like thousands of other young men, ambitious to try his fortune. This man, Work, seems to think it a surprise that Stratton should succeed in making a fortune; but as no one in Jeffersonville ever took Work or his opinions seriously, he is welcome to his thoughts, for Stratton did succeed and did it by force of character, grit, perseverance and hard work.

The Family Stood Well.

The family of Winfield Scott Stratton stood well in this city and were highly respected. Stratton was well liked and had hosts of friends. He was especially fond of children and was a favorite with them. Anyone who has the love and confidence of children can never be wholly bad. He was loved and respected by his family, and was not, as Work says, simply tolerated by them. His parents and sisters were too refined to have been other than kind and considerate to him, even had he been the brute Work says he was. He was not brutal to his parents and he did not spend his time around low barrooms. His companions were not of the bar-room type nor was he of a sour and surly disposition. He may have been despondent at times, thinking about his future and wondering how he could improve it.

That he did not wish to remain in Jeffersonville and eke out an existence as a poor carpenter is to his credit. He felt that he could do better at his trade in a new and thriving country, and then the prospects of a fortune in the gold fields attracted him as it had attracted others. Had Winfield Scott Stratton remained poor in his western home or had he succeeded in a modest way as a contractor, that article of October 13th, in the Denver Post, would never have been written. But he discovered a gold mine, he became a millionaire, consequently every little mistake he ever made was magnified (and some he never dreamed of, imputed to him) until one would think him a monster and an ingrate. He was neither.

Envy, Spite or "Cussedness."

The article above mentioned, was written either for envy, spite or pure cussedness. He was not "a blear-eyed sot," but at all times his eyes were sparkling and bright—an especially attractive feature of his—and his face was pale, with a skin as smooth and soft as a woman's. The writer has been informed by one who knows, that his treatment of Jeffersonville and Clark county people was always courteous and kind. He did not hate this city, and so expressed himself to a friend of the writer, who met him in Colorado Springs a few years ago. This friend remarked to him: "Mr. Stratton, I am from Clark county, Indiana, but not from Jeffersonville." He replied, "Why do you say not from Jeffersonville? Have you, too, heard that I entertain a dislike for my old home town and her people? I cannot understand why people say such things of me. I have nothing but kindly feeling for my old home town."

A young man from this county, an entire stranger to Mr. Stratton, and no relation whatever, became stranded in Colorado Springs, went to Stratton, told him his name, where he was from and what he wanted. Stratton did not hesitate one minute but gave him a note to the proprietor of one of the leading hotels in the city, asking the proprietor to give the young man board at the hotel until he could secure work, and send the amount of the bill to him (Stratton) for settlement. It is not true that he refused to see his sister, and sent his negro servant to buy her a ticket back to Jeffersonville. This same sister visited him at his home in Colorado Springs and was a welcome guest. To a friend of the writer who met him at his mine in Cripple Creek, he said: "Are you acquainted with my sister, Mrs. Hamlin, of Jeffersonville?" "I know her but slightly," replied my friend. "Well, you must be sure and call and see her in Colorado Springs. She is now visiting my sister, Mrs. Cobb, in that city." This is not the language of an ingrate or one who thought that money was the compensation for all ills. It simply refutes the foul charge, made against one who is not here to defend himself. The article also said that Stratton was almost always out of work on account of his dissipated habits. Mr. F. A. Young, a fellow workman and a well-known and most highly respected citizen of Jeffersonville, denied in emphatic terms these charges. He expressed great indignation that his friend should be so maligned. He said there was not one word of truth in the said article, and that he intimately knew "Win Stratton" from his young boyhood days, that they worked together at their trade, carpentering, for years. He said that they worked in a shop where there were many workmen and that Win was the general favorite, and from all he could hear and read he was the same in after years. He further says: "He, Win, was a boy honorable, trusty and quiet, a little inclined to moods, but never disagreeable. He did not drink to excess, and was never a drunkard.

"As I was his close associate for years, I would have noticed that fault had he possessed it.

"It was never hard for Win Stratton to get work, as he was a superior workman. He and his father were on good terms at the time he went away, and he did not 'black his father's eye,' as the Work article would make it appear.

Evidence of Close Association.

"I know that the father was very fond of his son, and that they counseled together with regard to their work. My appreciation of Win Stratton is shown by my giving my youngest son his name, 'Winifred Stratton.'

"One night, when Mr. Stratton was 19 years old, he stayed over night at my house. Noticing my youngest child, he asked, 'What do you call the youngster?' I answered, 'No name yet.' He at once spoke up, 'Well, call him Winfield Stratton, and when he is 21, I will give him a horse and buggy, a new suit of clothes and a gold watch.' We gave the child his name, not with the expectation of any reward, but simply because we liked the young man, and knew him to be worthy. After Mr. Stratton became wealthy many insisted that I remind him of his promise, but neither my son, Winfield, nor I did so. I am sure he would have kept his word. I have never regretted the name, for it is a good one and I feel proud that my son bears the honored name of Winfield Stratton, the multi-millionaire, benefactor and friend of my younger days. I am sure he would have given me, a Jeffersonville man, the same cordial welcome he did others from Jeffersonville, regardless of the false reports written by 'Dick' Work."

Mr. Henry Pollock, a prominent contractor of this city, who has a number of men in his employ all of the time, and a gentleman of unimpeachable character, grew highly indignant when asked by the writer as to the truthfulness of the Work article.

What Another Citizen Said.

He said: "I am a friend of Winfield Stratton, and the Stratton family, and you cannot make the article too strong. I have a contempt for a man who will attack the dead, and if Winfield Stratton or his father were here, the author of that false and malicious article would undoubtedly suffer, and justly. Winfield Stratton's family were among the best people of Jeffersonville, and Winfield, himself, was always neat in his dress, and at all times a thorough gentleman. He worked for me and always put in six days in the week and was always prompt at his work. He was a first-class workman, and could make doors, window sash, and such articles that are now bought already made. He helped me build the German Methodist church of this city, and with his own hands built the Hamlin cottage of Watt street. He also helped me build other houses in the city. I had implicit confidence in his ability as a workman, and was not afraid to trust him with the finer work, knowing, full well, that it would receive the best possible attention. Had he been a drunkard or a poor workman I never could have done that. In this Win but followed in the footsteps of his father, who was always a fine workman. Myron Stratton was worth at least $15,000 when he died, of which Win received his portion, the sum of $3,000. Winfield Stratton was not a drunkard, but at all times a quiet industrious young man, attending strictly to his own business. He did not loaf around saloons and at the time he was here there was no barroom in the city kept by a German woman named Kramer.

Nothing More Contemptible.

"There are many of the older citizens here who will justify all I have said in Winfield Stratton's behalf, and more, too. His father was elected as Republican councilman, in a Democratic ward time after time, which goes to show the popularity of the family here.

"There can be nothing more contemptible than the Work article and I say again, you cannot make the article too strong in his favor for me. I was and am a friend of the dead man, and will tell anyone what I have told you. I am glad to be able to express myself to you, for I know that a great injustice has been done to the memory of one of the noblest young men who ever lived in Jeffersonville."

Mr. Charles Anderson, of the well-known firm of Anderson Brothers & Co., of this city, a highly esteemed and respected citizen, when interviewed, denied in emphatic terms that W. S. Stratton was a drunkard or that he was an incompetent workman.

He said, "Winfield Stratton was as nice a young man as ever lived in Jeffersonville, he was quiet, honest and industrious. I never saw him drink in my life and the idea of his 'setting up pins in a bowling alley for drinks' is simply absurd. He was too proud to do such a thing and as his family and mine were very intimate, I know what I am talking about. He was very popular and did not have a sour or surly disposition; he was a superior workman, and could get all the work he wanted. A few years ago he sent me a check for $500 to pay off an indebtedness against the Advent Christian church of this city. He sent a letter with the check, asking that his name be withheld until after his death; we complied with his request. His uncle was a member of the church. This certainly proves that he had no ill-feeling toward Jeffersonville. I can't understand why anyone should attempt to injure the character of Winfield Scott Stratton, as I knew him."

These gentlemen willingly and gladly gave this information regarding Mr. Stratton; they represent the views of all of the fair-minded citizens of Jeffersonville. A majority of the people about here believe in fair play and that the memory of the dead should be respected when so worthy of respect as the subject of this article.

S. E. Carr,
Jeffersonville, Ind.

From the Family Physician.

Jeffersonville, Ind., Oct. 25, 1902.

The writer was personally acquainted with Stratton from his boyhood to the time of his departure to the west, and can truthfully say that the defamatory letter emanating from one Richard Work of Jeffersonville, which was published in a Denver paper, is outrageous, false and slanderous in the highest degree.

Richard Work, who penned such a false and scurrilous attack on the late Mr. Stratton, could not have been 10 years old when the subject of his attack left the city, and I am almost positive that he never saw him, and absolutely certain that he never knew him. I was born three blocks and a half from the house where Stratton was born, and am over six years his senior. From his childhood I knew him, and as I expect to answer for the truth of what I say—I never saw him intoxicated in all his years of residence at home. He was born in 1849, and was not 23 years old when he departed for the west. His habits were industrious; was a skillful architect and builder, and for one so young he was a remarkably good mechanic. Moreover, he had a fairly good education, having attended both private and public schools. He was also a very bright young man, and having lived almost directly opposite the Stratton homestead for two years just preceding his departure from home, I had means of knowing something of him, and the domestic troubles spoken of by the man "Work."

The family were refined, neighborly, and amiable, and the father of W. S. Stratton was held in the highest esteem by everyone. Winfield was young, impulsive and inclined to be retiring, if not exclusive, and as a consequence he was not a mixer, and chose not to have but one or two intimates. Among those was Barney Logan, a boyhood neighbor and friend, and as boy and young man of industrious, sober habits. If Mr. Stratton had been what the slanderer of the dead paints him, his associates would not long have been among the best young men. They were, however.

Was Neat About His Person.

Winfield Scott Stratton, as boy and man, was always neatly dressed, possessed of personal pride, and was a fair-faced, good-looking young man. Nothing could be more maliciously false and injurious than the picture drawn of the dead millionaire, whose lips cannot speak in his own defense, than that in which he is characterized as a "barroom habitue," "blear-eyed sot," "bummer" and "town drunkard." The author of this, Richard Work, is a talented young man, and I am at a loss to understand what motive he could have had to prompt him to so cruelly wrong the dead.

Myron Stratton, father of W. S. Stratton, was one among the prominent, honorable and upright citizens of Jeffersonville. For 20 consecutive years, he was a member of the city council, and the Republican candidate for mayor in 1882. In all his career, both public and private, he was most exemplary. He was a member in good standing of the Christian church, and one among the oldest Odd Fellows in the state of Indiana. As I said before, I now reiterate, Winfield Stratton was industrious, and excepting that occasionally he indulged a little in intoxicating liquors, he was a very good young man.

I have made inquiries of his neighbors who have lived near the Strattons since Winfield was a baby, viz: J. P. Winesburg one among the most honorable and truthful men, and Mr. J. C. Loomis, druggist, and they confirm the statement that I have made as to Mr. Stratton's good character at home.

As physician, I knew of his trouble with his stepmother, as I was called in at the time, but I have no recollection of black eyes or knock-downs. My recollections are that Winfield's sister came more from her own fear of serious trouble, than that there was any injury done to anyone that needed a physician. Winfield was young, proud, and bitterly opposed to his father's marriage to the one whom he had chosen, and many who knew the facts, though it he was fully justified in his opposition to the new mother.

There was no condition of domestic infelicity in the Stratton home that has not been found in many another before and since.

D. L. Field, M. D.

We, the undersigned, having known the late W. S. Stratton during his residence in Jeffersonville, fully indorse the above as true.

Edward C. Eakon.
J. P. Winesburg.
Henry Pollock.

"Let the GOLD DUST twins do your work."

GOLD DUST
GOLD DUST

solves the problem of easy dish washing. It cuts grease and cleans dishes better than anything else. Does its work quickly, well and economical.
Made only by THE N. K. FAIRBANK COMPANY
Chicago. New York. Boston. St. Louis.
Makers of OVAL FAIRY SOAP

[illegible]

WILLIAM JOHNSON, CHARGED WITH BURGLARY, TRIED TO ESCAPE.

Broke Away From Jailor Nelson When Approaching the County Jail But Didn't Want a Bullet in His Back.

William Johnson, the taciturn man arrested a short time ago on a charge of burglarizing Aiken's store at Cascade and Kiowa streets, made a bold attempt yesterday afternoon to escape from County Jailor Nelson. When he thinks the matter over thoroughly he will probably appreciate the fact that he was pretty near the hospital and possibly the grave. He is now in the solitary cell at the jail thinking it over.

Johnson was taken to Justice Ruby's court for preliminary examination by Jailor Nelson yesterday and was bound over to the district court. The jailor had not handcuffed him and he became suspicious that the fellow would attempt something from his actions on the way to the court. Going back to the jail Nelson took the man down Cascade. When diagonally across the street from the jail Johnson made a sudden jump and was over a fence into a yard. He started to make his getaway but Nelson had "Betsy" out of his pocket and coming down on a level with the fellow's broad back before Johnson had gone ten feet. He glanced over his shoulder and saw the cannon pointed in his direction, then he came slowly back.

"I don't know what I was thinking of," he remarked.

"Well, I know what I was thinking of," returned Nelson very grimly.

Johnson was caught with seal skin jackets stolen from Aiken's store in his possession and the officers have believed all along that he is an old-time criminal.

REQUEST FOR CERTIORARI WRIT IS NOT YET MADE

Judge Gunnell went to Cripple Creek yesterday and application was not made for the writ of certiorari in the Stratton will case. It was announced after Judge Orr, of the county court, had denied the petition of I. Harry Stratton for an appeal from the appointment of the new administrators to collect that a writ of certiorari would be asked from the district court yesterday unless Judge Gunnell went out of the city, in which contingent it would not be applied for until some time next week.

Loss of Flesh, cough, and pain on the chest may not mean consumption, but are bad signs. Allen's Lung Balsam loosens the cough and heals inflamed air passages. Not a grain of opium in it.

The Rush to the Chorus.

One would be surprised at the crowds of applicants for chorus positions, from the dignity of grand opera to the degradation of indecent burlesque. Choristers last longer in opera, where voices are more important than beauty. Baldheaded old men and figureless women predominate at the Metropolitan opera house, and in such excellent singing companies as Miss Glaser's and the Bostonians the average of good looks is low. Mr. Julian Mitchell, whose stage management of Weber & Fields' productions and of "The Girl from Up There" have put him at the head of his line of work, is deaf. He once engaged a male quartet for one of Hoyt's plays, and after trying seventeen voices, had the chosen four sing the next day for the dramatist. "Good voices," yelled Hoyt into Mitchell's ear, "but they're all baritones!"—("Making a Play," in Leslie's Monthly for November.

Courtesy is to business and society what oil is to machinery. It makes things run smoothly, for it eliminates the jar and the friction and the nerve-racking noise.—("Success."

BLOOD POISON

Is the worst disease on earth, yet the easiest to cure WHEN YOU KNOW WHAT TO DO. Many have pimples, spots on the skin, sores in the mouth, ulcers, falling hair, bone pains, catarrh, don't know it is BLOOD POISON. Send to DR. BROWN, 935 Arch st., Philadelphia, Pa., for BROWN'S BLOOD CURE, $2 per bottle; lasts one month. For sale by all druggists in Colorado Springs. Hoff-Arcularius Drug Co., wholesale distributers.

STEINWAY PIANOS
The Knight-Campbell Music Co.
(The Largest Music House in Colo.)
Colorado Springs Store, 118 N. Tejon
Tel. [illegible]

Amusements

THE BOSTONIANS.

The musical event of the season will be the appearance of the Bostonians at the Opera house Monday and Tuesday evenings. On Monday evening they sing "Robin Hood;" on Tuesday "Maid Marian," the new romantic comic opera, by Reginald De Koven and Harry B. Smith, will have its first production by the Bostonians. The clever co-laborers in the lyric field have, it is said, expended more than usual effort in this composition and a worthy successor to "Robin Hood" is promised. The Bostonians are sanguine over its reception and have spent a fortune in magnificent stage settings and costumes. The first act of the opera shows the ancient park surrounding the castle of the Earl of Huntington, and the curtain will be raised on a hawking and hunting party, resplendent in movement and color. In sharp and vivid contrast to this idyllic landscape is the sunset in the desert depicted in act two, and the camp of the crusaders revealed in the foreground and the invested city of Acre in the distance; act third is the banqueting hall of Huntington castle on Christmas morning, with the attendant festivities. It is said that the same graceful cadence and flowing melody which charmed the theater-goers a decade ago in "Robin Hood" will delight them in this new composition. All the early forms of Anglo-Saxon music have been presented by Mr. De Koven and the ballads are not only tuneful but scholarly in character. The theme which effervesces through the score is a semi-romantic and martial in character depicting the glories of the Christian cause in the crusades. In the interpretation of this opera a special cast has been selected and the full strength of the Bostonians will be heard in its production here. Henry Clay Barnabee, W. H. MacDonald, George B. Frothingham and Josephine Bartlett have long since been established in the affections of music lovers and their appearance in familiar roles carried through new scenes and incidents will prove as diverting and entertaining as when they first appeared in "Robin Hood." Among the special engagements made are Grace Van Studdiford, a brilliant soprano, who will be heard as Maid Marian. The other members of the company are as follows: Olive C. Moore, Sabery D'Orsell, Wm. C. Weeden, Harold Gordon, Allen C. Hinckley, Campbell Donald, John J. Martin, W. M. Dorrington, Leo. M. Vail, J. Welbley, Carrie E. Miller, Florence Quinn, Jas. E. Miller, Harry Dale and a ballet and chorus of 70.

"UNCLE TOM'S CABIN" COMING.

Leon W. Washburn with Stetson's "Uncle Tom's Cabin" company appears at the Opera house on next Wednesday, when the patrons of that popular house will see this time-honored play in all its superior attractiveness. "Uncle Tom" is the hero of this purposeful story, which is portrayed by Ed. Espy, Stetson's original Uncle Tom, probably the best known impersonator of this celebrated character in the world. There will be two Topsies and two Marks in this great double cast. The work of competent players is further enhanced by beautiful stage settings and new electrical devices. Col. Sawyer's celebrated pack of Siberian bloodhounds is one of the features with this company, as well as the prize Shetland ponies. New and novel features are introduced by the Creole Ladies quartet; John Leary, champion buck and wing dancer, assisted by the Mississippi singer, Lu Octette. "The Lone Star" quintet in superb vocalizations and the grotesque Limber Lee. The parade will be worth going to see.

Gained Forty Pounds in Thirty Days.

For several months our younger brother had been troubled with indigestion. He tried several remedies but got no benefit from them. We purchased some of Chamberlain's Stomach and Liver Tablets and he commenced taking them. Inside of 30 days he had gained 40 pounds in flesh. He is now fully recovered. We have a good trade on the Tablets.—Holley Bros., Merchants, Long Branch, Mo. For sale by all druggists.

FIFTEEN-STORY BUILDING FOR COLORADO SPRINGS.

Some day you may see such a building here. To be sure it would be a good thing, but while we are talking on good things, let us remind you that the Colorado & Southern Ry. is a GOOD Road to take when you go to Denver or Pueblo to any point east or south. We have 7 trains to Denver and 7 trains to Pueblo every day in the year and they all leave at convenient hours. Call at our city ticket office, 15 N. Tejon St., and let us talk to you about your trip, the information is free.

$3.00—CRIPPLE CREEK AND RETURN.

Via the Colorado Midland Ry. Sunday, Nov. 9, 11 a. m. Good date of sale.

VISIT THE OLD HOME

in the east and take advantage of low rates applying by the Nickel Plate road, November 11, 12 and 13, 1902. John Y. Calahan, general agent, 113 Adams St., Chicago, will have pleasure in answering all inquiries in reference to this excursion.

Colorado City News

OFFICE—Tribble's Jewelry Store, 414 Colorado Avenue.

COLORADO CITY, NOV. 8.

City Republicans Will Attend the Ratification

Colorado City Republicans will attend the ratification at Colorado Springs this evening in large numbers. Postmaster Morgan and others are planning to have the Colorado City delegation go over in a body, and it is requested that all who expect to attend meet in front of the Iris office at 7 o'clock sharp. Paraphernalia will be furnished.

If there is a separate rally in Colorado City it will be held Monday night, although it has not been definitely decided. Announcement will be made in tomorrow's Gazette in either case.

BRIEF CITY ITEMS

DROPPED BY HIS FRIENDS—J. B. Stephen, the recently elected representative, had a rather rough experience at the hands of his too demonstrative friends in Colorado Springs night before last. Quite a number of enthusiastic Republicans were gathered at the Mining exchange, and in an attempt to raise Mr. Stephen above the heads of the crowd he was dropped and sustained some severe bruises. He is out again today, however, with plenty of jollification spirit left.

HAD A LONG RUN—C. F. Reed's express team made quite an exciting run yesterday. The driver had hauled some baggage for a party to Colorado Springs, in the 1500 block on North Tejon. The team started from that point, before the driver had had time to unload, and only stopped running when they reached the Bancroft school in Colorado City. No damage was done to the team or wagon.

JUDGE BATES BUSY—Judge Bates has been appointed on the committee for canvassing the vote of El Paso county, and is at the clerk's office in Colorado Springs this week. The canvass will be completed by Monday or Tuesday.

SPECIAL SERVICES—The Rev. A. D. Carpenter of Denver, will commence a series of gospel meetings in the First Baptist church on Monday evening, November 10. Seats free, and no collection. Everybody welcome.

FRIDAY NIGHT DANCE—The regular Friday Night club dance was held last night, and as usual a good time enjoyed. The Friday night dances are in charge of Falk brothers, and are quite successful.

COTTAGE PRAYER—A cottage prayer meeting in connection with the special meetings in the First Baptist church next week will be held at the residence of C. C. Bell, Jefferson avenue, on Saturday evening.

EPWORTH LEAGUE SOCIAL—The young people of the Epworth league held an enjoyable social at the W. C. T. U. hall last night. A large number were present and a good time is reported.

Attend the special called sale at Ott's every morning this week, from 9 to 12. Ten yards only to each lady. Your choice of dress prints 39c.

Dr. O. T. Robinson, dentist, Templeton block, Colorado City.

PERSONAL.

Mrs. Harry Moyer is quite sick.

Mr. M. T. Burwell, Sr., has bought the Williams property at the corner of Second and Monroe, and moved in yesterday with his family.

Mrs. Hester Huff is one the sick list, and is reported seriously ill.

Mrs. W. L. Dick is moving to Pueblo.

J. R. Preston of the Midland shops, is laying off for a few days on account of sickness.

Richard Stewart, living at the west end of town, has gone to Denver to enter the service of Uncle Sam, as an apprentice in the United States navy. He is 16 years of age.

Attorney R. E. Lewis of Colorado Springs, was in the city on business yesterday.

Mr. Joseph Dunn, who has been quite sick with typhoid fever for some time, is improving.

Mr. Wm. Love is recovering from a severe case of pneumonia.

[illegible]
First National Bank

Of Colorado City, although a comparatively new institution, is making many friends. It affords safe and convenient banking facilities, and has already gained the confidence and support of the community. Its officers and directors are Edgar T. Ensign, Louis W. Cunningham, Francis B. Hill, Chas. M. Sherman, B. F. Clark, R. L. Johnson and Willis R. Armstrong.

TODAY AT OTT'S

GROCERY DEPARTMENT
50 lbs. Divide Potatoes......40c
8 lbs. Sweet Potatoes........15c
6 lbs. Fancy Prunes.........25c
3 pkgs. "Presto" Prunes......25c
3 pkgs. None Such Mince Meat......25c
12 bars Soap................25c

Dry Goods Dept.
Special Today on Flannelettes.

TODAY AT OTT'S.

RAILROAD TIME TABLES

DENVER & RIO GRANDE R. R.

SOUTH, WEST AND EAST.

No. 5—Leaves 10:29 a. m., Pacific Slope Express—Pueblo, Canon, Alamosa, Leadville, Glenwood, Grand Junction, Utah, Idaho, Montana, Washington, Oregon, California, Cripple Creek.

No. 1—Leaves 12:00 noon, Pacific Coast Limited—Pueblo, Canon, Leadville, Glenwood, Grand Junction, Utah, Nevada, California, Cripple Creek, Kansas City and St. Louis.

No. 9—Leaves 3:55 p. m.—Pueblo, Florence, Canon City.

No. 7—Leaves 6:15 p. m., Pueblo and local points.

No. 11—Leaves 7:05 p. m., St. Louis Express—Pueblo, Kansas City and east.

No. 3—Leaves 10:37 p. m., Utah and California Express—Pueblo, Leadville, Glenwood, Grand Junction, Utah, Idaho, Montana, Washington, Oregon, Alamosa, Creede, Silverton, Santa Fe.

No. 15—Leaves 12:13 night, Colorado Express for Pueblo, Canon, Cripple Creek, Salida, Gunnison, Ouray, Telluride, Buena Vista, Leadville, Grand Junction.

FOR DENVER AND EAST.

No. 16—Leaves 4:25 a. m. for Denver from Grand Junction, Ouray, Telluride, Silverton, Durango, Leadville, Cripple Creek.

No. 6—Leaves 7:06 a. m. for Denver from California, Oregon, Utah, Grand Junction, Glenwood, Leadville, Canon, Pueblo.

No. 12—Leaves 9:15 a. m. for Denver from St. Louis, Kansas City, Pueblo.

No. 8—Leaves 10:35 a. m. for Denver from Pueblo and local points.

No. 2—Leaves 1:31 p. m. for Denver from California, Utah, Grand Junction, Glenwood, Leadville, Buena Vista, Cripple Creek.

No. 10—Leaves 3:32 p. m. for Denver from Cripple Creek, Canon, Florence, Pueblo.

No. 4—Leaves 6:51 p. m. for Denver from California, Oregon, Washington, Idaho, Utah, Grand Junction, Glenwood, Leadville, Canon, Pueblo, Cripple Creek.

MANITOU TRAINS.

Lv. Colo. Spgs.	Lv. Manitou.
8:00 am	8:50 am
12:05 pm	12:45 pm
6:20 pm	6:40 pm
7:10 pm	7:30 pm

Only 15 minutes' run to Manitou.
City Office 16 North Tejon Street.

A. T. & S. F.

Union Station, East Pike's Peak Avenue.
Oct. 12, 1902.

East Bound and California.

Kansas City and Chicago	6:40 a. m.
Denver to Pueblo	11:05 a. m.
Denver to Pueblo	2:20 p m.
California Limited, Wednesday and Sunday, and Kansas City and Chicago, daily	6:25 p. m.
Chicago, vestibuled, electric lit'd.	10:30 p.m.
Denver to Colorado Springs	11:50 p.m.
Denver to Pueblo	12:05 a. m.

North Bound to Denver.

Pueblo to Denver	4:50 a.m.
From Chicago, Kansas City and California	6:55 a. m.
Kansas City to Denver	10:55 a.m.
Pueblo to Denver	1:05 p.m.
Limited from California Wednesday and Saturday	3:35 p. m.
Pueblo to Denver	6:40 p. m.

C. C. HOYT,
City Passenger Agent, 18 N. Tejon St.
A. E. FORD, Depot Agent.

THE ROCK ISLAND ROUTE.

LEAVE COLORADO SPRINGS.

No. 6—Vestibuled Limited for Chicago and St. Louis, via Kansas City, St. Joe and Omaha	6:45 pm
No. 10—Kansas City, St. Joseph, Omaha and St. Louis	3:00 pm
No. 5—Limited to Pueblo	7:40 am
No. 42—Rocky Mountain Limited leaves	1:20 pm

ARRIVE COLORADO SPRINGS.

No. 41—Rocky Mountain Limited arrives	8:20 pm
No. 5—Vestibuled Limited from Chicago	7:25 am
No. 9—Fast Express from Kansas City, St. Joseph, Omaha and St. Louis	10:25 am

Through sleepers and chair cars on all trains. Dining cars for all meals.
G. W. Andrews, C. P. and T. A.

COLORADO SPRINGS & CRIPPLE CREEK DISTRICT RAILWAY.

(The Short Line.)
WEST BOUND.
DAILY.

No. 5—Lv. Colorado Springs	10:27 am
Ar. Cripple Creek	1:20 pm
No. 7—Lv. Colorado Springs	6:20 pm
Ar. Cripple Creek	9:10 pm

EAST BOUND.

No. 8—Lv. Cripple Creek	8:00 am
Ar. Colorado Springs	10:27am
No. 4—Lv. Cripple Creek	4:00 pm
Ar. Colorado Springs	6:45pm

Through trains of day coaches between Denver and Cripple Creek are run over the D. & R. G. R. R. to and from Colorado Springs.

The Short Line trains arrive at and depart from D. & R. G. station, Antlers park, Colorado Springs.

City Ticket Office No. 16 N. Tejon St.

"THE COLORADO ROAD."

The Colorado and Southern Railway.
Depot—East Pike's Peak Ave. (Union Passenger Station.)

No. North Bound.	
7—For Denver and Central City	1:50 am
5—For Denver, Boulder and East	6:55 am
1—For Denver, Chicago, St. L.	1:00 pm
15—For Denver, via Manitou Jct.	7:10 am
607—For Denver and East	10:55 am
603—For Denver	3:35 pm
—For Denver, Chicago, St. Louis and East	6:30 pm

South Bound.

608—For Pueblo	6:30 am
4—For Pueblo	11:05 am
2—For Pueblo, Trinidad and Texas	2:30 pm
602—For Pueblo and East	6:35 pm
6—For Pueblo and Chicago	10:20 pm
16—From Denver, via Manitou Junction (arrives)	7:00 pm

H. D. MILTON,
Commercial Agent.
Phone 21. 15 North Tejon.

COLORADO MIDLAND RY.

Effective 12:01 a. m., Wednesday, October 15, 1902:

WEST BOUND.

	Leaves.
No. 3—Salt Lake, San Francisco, and Glenwood Express	12:01 a.m.
No. 9—Cripple Creek Express	11:00 a.m.
No. 5—Grand Junction, Utah and California Limited	11:05 a.m.
No. 11—Cripple Creek Express	6:30 p.m.

EAST BOUND.

	Arrives.
No. 4—San Francisco and Salt Lake Limited	6:20 p.m.
No. 12—Cripple Creek Express	6:20 p.m.
No. 8—Cripple Creek Express	10:45 a.m.
No. 6—California and Utah Express	6:30 a.m.

Grant Pauley,
City Passenger Agent.

MIDLAND TERMINAL RAILWAY TIME TABLE.

No. 8—Colorado Springs Express, leaves Cripple Creek 8 a. m.; arrives Colorado Springs 10:45 a. m.

No. 12—Denver Express, leaves Cripple Creek 3:30 p. m.; arrives Colorado Springs 6:20 p. m.

No. 9—Cripple Creek Mail, leaves Colorado Springs 11 a. m.; arrives Cripple Creek 1:45 p. m.

No. 11—Cripple Creek Flyer, leaves Colorado Springs 6:30 p. m.; arrives Cripple Creek 9:15 p. m.

FLORENCE & CRIPPLE CREEK RAILROAD.

(And Associated Roads.)
VIA D. & R. G. R. R.

Leave Denver	9:30 am	9:20 pm
Leave Colo. Springs	11:58 am	12:09 am
Leave Pueblo	1:28 pm	1:35 am
Leave Florence	2:45 pm	
Leave Canon City		6:45 am
Arrive Victor	4:58 pm	9:03 am
Arrive Cripple Creek	5:20 pm	9:30 am
Leave Cripple Creek	10:09 am	7:30 pm
Leave Victor	10:25 am	8:00 pm
Arrive Canon City		10:15 pm
Arrive Florence	12:27 pm	
Arrive Pueblo	1:42 pm	2:40 am
Arrive Colo. Springs	3:22 pm	4:26 am
Arrive Denver	6:00 pm	7:15 am

WINTER EXCURSION RATES,
VIA ROCK ISLAND SYSTEM,

To all winter tourist points south and southeast. Also to Fort Worth and other Texas points. For full details call at City Ticket Office, No. 2 Pike's Peak avenue.

W. W. Wood,
City Passenger Agent.

Read the Want Ads.

5 Cents Per Line Per Day.
25 Cents Per Line Per Week.

GAZETTE WANT ADS

If you have anything to tell the public try the Want Columns.

WANTED—HELP.

WANTED—Ladies to learn the barber trade; eight weeks completes; big money; easy work; positions guaranteed; demand greater than we can supply. Write for particulars. Moler's barber college, Denver, Colo., or Dallas, Texas.

MEN—Learn the barber trade and become independent; only eight weeks required; no strikes; steady employment year round; expert instructions; tuition earned while learning. Write for particulars. Moler's Barber college, Denver, Colo., or Dallas, Texas.

WANTED—Men to learn barber trade; rapid advancement by abundance of practice; qualified teachers, etc. Inducements to distant applicants. Catalogue free; write today. Moler Barber college, St. Louis, Mo.

F. W. WALTERS' Mexicano Kidney, Stomach and Blood Medicine; cures rheumatism, insomnia, backache, stomach troubles, nervousness, gall stones, headache. 7 N. Weber. F. W. Walters.

WANTED—A young man of experience for subscription work on another city paper. Address, with full particulars and references, Box Q, Colorado Springs.

WANTED—Experienced girl for general housework; two in family; new house, $25. Apply, 1719 N. Nevada, between 11 and 2 o'clock.

WANTED—Everybody to know that they can get chattel loans at a low rate of interest. Rooms 1 and 2 Exchange Bank building.

HOUSEKEEPING by widow. Care of children, sewing, or care of house in owners absence. Reference. G-113, Gazette.

WANTED—Man understanding cost of erecting brick works and with knowledge cost of manufacturing. Ad. Brick, Gazette.

WANTED—Agents to solicit for hair chains made to order by Mrs. Sullivan, 507 N. Eighth St., West Colorado Springs.

WANTED—Coachman, one who understands the care of lawns. References required. Address, P. O. Drawer L.

WANTED—People to buy fruits, vegetables, hay, grain and flour of J. G. WILEY AND CO., 110 E. Cucharas.

WANTED—400 men and boys to buy good unredeemed overcoats at MYERS LOAN OFFICE, 22 E. Huerfano.

WANTED—You to know that we can get you a position if you take a course at Henager's Business College.

WANTED—Salesman; $66 monthly and expenses; permanent. Perry Nursery company, Rochester, N. Y.

WANTED—Strong young girl to assist with housework and care of a child. 325 E. Yampa.

HELP of all kinds furnished free. Orders given prompt attention. National. Phone 677 B.

WANTED—Laborers to exchange work for lots. Hastings Bros., 22 North Tejon street.

WANTED—Good, competent girl for general housework. Apply mornings, 1130 N. Tejon.

WANTED—First-class solicitors; good pay to right people. Apply room 11, Gazette building.

WANTED—Agents to sell the famous Douglas Shoe. Call at 12 E. Huerfano.

WANTED—Ladies to call; elegant French parlor; millinery. 317 E. Del Norte.

HELP of all kinds furnished. Mrs. Wilson. 202 N. Tejon. Phone 670-Main.

TELEGRAPHY—Tuition $1.25 per week. National Employment, 30 S. Tejon.

WANTED—Housekeeper at 1627 N. Royer. Apply evenings after 5 o'clock.

COTTAGE of two rooms for light housekeeping. Inquire 104 E. Boulder.

WANTED—Young man for traveling. Call at 18 S. Tejon St., O. Beatty.

WANTED—Girl for general housework. Apply 1723 Wood ave.

WASHING by day or at home. 407 E. Maple.

WANTED—Boy at Ward's drug store.

WANTED—Girl. 1812 N. Tejon.

WANTED SITUATION.

THOROUGHLY competent, all around printer; familiar with country newspapers; now working in city; wants change; 12 years' experience; 10 years with one firm; steady; reliable hustler; gilt-edged references and photograph furnished; manager small newspaper or will work as foreman mechanical part only. Ad. G 142, Gazette.

WANTED—Situation by young man, understands bookkeeping and office work; not an invalid; will work for small wages to start. Address G 200, Gazette.

A GENTLEMAN desires to recommend his excellent man servant, either as butler or valet; for particulars address G 133, Gazette.

WANTED—You to know that Henager's Business college is the place to learn shorthand, typewriting, bookkeeping, etc.

YOUR orders for first-class domestic and hotel help. Mrs. Farrar's Employment Bureau, DeGraff building. Phone 546 A.

BY COMPETENT store and office man; familiar with bookkeeping and lumber; references. C. P. Gordon, 610 E. Boulder.

WANTED—By young girl, a place as nurse girl or light housework or second work. 616 N. Prospect.

WANTED—Garden, lawn, chore work, furnaces tended. Henry Wilson, 1119 N. Wahsatch.

WANTED—Day work by young woman; good laundress. Rear 623 North Wahsatch.

WANTED—Position as cook or general housework. Call at 122 N. Spruce.

DAY or bundle washing. 127 S. Corona.

WANTED MISCELLANEOUS.

WANTED—Horses to pasture on fine alfalfa, $2 month; also horses stabled and fed for $5 monthly. Hemenway ranch, 3 miles south. Address L. Comstock, box 21, city.

WANTED—Saddle pony for little girl; must be very gentle, and cheap. Ad. G 145, Gazette.

WANTED—Everybody to know that the Royal Tailors have moved to 103½ North Tejon st.

WANTED—To rent on shares, small ranch near city of Pueblo. National Employment.

WANTED—Horses to pasture, $1 a month. C. E. Fursman, 18 S. Tejon or Tel. 563.

WANTED—Ladies to know we clean plain skirts or waists for $1.00. 19 E. Kiowa.

WANTED—To buy second-hand bicycles at Potter's, 2[illegible] W. Huerfano.

WANTED—To buy bicycles at Hewitt's, the bicycle man, [illegible] E. Platte.

COME and see Harris [illegible] E. Bijou. A. M. MacKenzie.

PRIVATE lessons given in shorthand; $5 per month. [illegible] E. Platte.

[illegible] COAL? Yes, that's the best.

[illegible] clothes bought, sold, 23 Cucharas.

[illegible] boarders wanted at [illegible] S. Tejon.

TO RENT—UNFURNISHED

HOUSES.

TO RENT—Unfurnished, or will furnish, 4-room house with bath and range; close in. Apply Henry Le B. Wills & Co., Gazette bldg.

FOR RENT—Four-room house. Water inside. Pantry, closets, cellar, nice and convenient; North end. 130 W. Del Norte.

TO RENT—4-room house, cellar, barn, lawn, good location; $12.50 month. H. A. Scurr, 29 S. Tejon.

TWO-ROOM cottage, furnished or unfurnished; saddle for sale. 424 Cooper ave.

TO RENT—6-room house, bath, etc.; half block from High school. 321 E. Platte.

CLOSE in, six rooms; best condition; modern, except heat. 300 E. Cucharas.

TO RENT—Three houses cheap; bath, range and barn. E. T. Marsh.

TO RENT—8-room house, modern, range and barn, $25. 110 S. Conejos.

SIX or seven-room house; bath, range; adults. 325-327 S. Wahsatch.

NEW 8-room modern house, $40. 15 Boulder crescent. A. Wight.

4-ROOM cottage, 629 N. Corona; also furniture for sale.

NICE 5-room cottage, unfurnished; cheap. 20 S. Corona.

THREE-ROOM cottage. 530 S. Tejon.

FIVE-ROOM cottage. 521 E. Kiowa.

4-ROOM house. 32 W. Las Animas.

TO RENT—FURNISHED

HOUSES.

TO RENT—Furnished brick cottage, three rooms, pantry and closets, one block from street cars. 535 E. Uintah st.

TO RENT—A cozy 5-room cottage; modern and fully furnished. 328 E. Willamette avenue.

4-ROOM cottage, furnished or unfurnished; electric lights and water. Apply 325 E. Yampa.

FURNISHED house; modern; reasonable to responsible party. 1824 N. Tejon.

AT 1203 North Tejon, three or five south rooms furnished for housekeeping.

THREE large sunny rooms furnished for housekeeping, $15. 1924 N. Tejon.

LOWER flat, strictly modern, water heat, furnished, 221 E. St. Vrain.

TO RENT—Five-room furnished cottage. 314 S. Nevada.

TO RENT—One-room cottage, furnished. 20 E. Cucharas.

SMALL, cozy house, on car line. 823 N. Corona.

LARGE tent, furnished. 15 S. Wahsatch.

LARGE furnished rooms. 218½ St. Vrain.

TWO-ROOM cottage. 629 N. Corona.

TO RENT—FURNISHED

ROOMS.

TO RENT—Furnished for light housekeeping, two suites of two rooms each. Well furnished, first-class and modern in every respect. Close in. 426 E. Platte.

FOUR housekeeping rooms; range, bath, $18; 3 housekeeping rooms with sink $12; 2 housekeeping rooms, $6; or all 5 rooms for $15. 745 N. Pine.

THE ORMONDE—Handsome rooms, newly furnished, modern, steam heat, electric lights, bath. No. 19A S. Cascade ave., fronting Antlers park.

THERE is only one of those nice front rooms left at the Halcyon; first come first served. Inquire at the Vegetarian Cafe.

TWO delightful front rooms; nicely furnished and comfortable in every way; winter rates. 616 N. Weber.

THREE or four choice rooms for housekeeping; north of union depot, 502 High street, corner Oak street.

MOST desirable suite of rooms; southeast exposure; new and modern house. 1814 North Tejon.

TO RENT—Two nicely furnished rooms; modern; young men preferred. 17 Boulder Crescent.

ROOMS for $2.50 upward; steam heat; day and night; free bath; electric light. 123A S. Tejon st.

THREE rooms; housekeeping; bath, two outside entrances; ground floor. 615 E. Boulder.

HOUSEKEEPING rooms; first or second floor, with piano; cheap. 424 West Kiowa st.

WHOLE first floor, four rooms; bath; furnished or unfurnished. 325 S. Wahsatch.

TWO rooms, housekeeping, pantry, hot water; outside entrances. 821 E. Kiowa.

TO RENT—3-room, modern cottage, furnished and clean. 1009 N. Wahsatch.

TWO neatly furnished housekeeping rooms, first floor. 217 E. Huerfano.

NICE housekeeping rooms, single or en suite, modern. 1904 N. Wahsatch.

FOUR-ROOM cottage with cellar; also 2-room cottage. 808 S. Sahwatch.

TO RENT—Furnished rooms for housekeeping. 263 N. Wahsatch Ave.

FOUR furnished rooms for housekeeping; modern; $18. 414 E. Huerfano.

TWO furnished rooms; light housekeeping; cheap. 18 S. Corona st.

TWO rooms for housekeeping or sleeping; front. 309 S. Cascade.

HOUSEKEEPING rooms in new, modern house. 315 E. Monument.

TO RENT—Furnished rooms for housekeeping. 315 S. Tejon.

TO RENT—Large front room; modern. 539 E. Platte; on car line.

TO ADULTS, two housekeeping rooms, gas stove. 510 N. Weber.

HOUSEKEEPING rooms, furnished; $1 a week. 122 W. Cimarron.

SMALL south room, separate entrance, $6. 115 E. Willamette Ave.

FURNISHED rooms, close in, cheap. 317 E. Cucharas.

TWO furnished rooms for housekeeping. 510 E. Bijou.

FURNISHED rooms for housekeeping. 216 N. Weber st.

LARGE room; housekeeping. 131 North Weber st.

HOUSEKEEPING rooms. 207 N. Wahsatch.

LIGHT housekeeping rooms. 318 North Tejon.

Housekeeping—$8 month. 223 N. Chestnut.

ROOMS for housekeeping. 518 S. Weber.

ROOMS; new, modern. 315 E. Monument.

ROOM for two. 410 E. St. Vrain.

WANTED—HOUSES & ROOMS.

WANTED—By steady tenant, 4 to 6 room house; no children; give location and rent or no attention will be paid to your reply. Ad. G 136, Gazette.

TO RENT—UNFURNISHED

ROOMS

TO RENT—Three-room suite and two-room suite; furnished for housekeeping; ground floor; modern. 440 E. Pike's Peak.

THREE rooms, closet and pantry, with heat and bath. 509 W. Pike's Peak.

THREE rooms for housekeeping; light, bath, no children. 522 S. Nevada.

UNFURNISHED three rooms for housekeeping. 519 E. Huerfano.

TO LOAN

CHATTEL LOANS, LOW INTEREST.

ROOMS 1 AND 2 EXCHANGE BANK BUILDING.

OPPENHEIM'S LOAN BANK.
Established in 1890. Money to loan on diamonds, watches and jewelry. Private loan departments. The only reliable loan bank in the city. 31 E. Huerfano St.

MONEY to loan on diamonds, watches, jewelry, clothing and on all valuables at Myers Loan office, 22 E. Huerfano st. The only licensed loan office in the city.

SHORT TIME LOANS—On any good security; strictly confidential; no commission; no delay. A. L. Cardell, Room 3, Midland block.

MONEY TO LOAN on real estate at lowest rates. Cotten, Terrill & Garlick, 2½ N. Tejon st.

CHATTEL LOANS,
on very easy weekly payments. 44 DeGraff building.

MONEY TO LOAN—Any amount, lowest rates. Wm. G. Shapcott, 2 Gazette bldg.

MONEY TO LOAN on chattels. Swetman Realty Co., 107 S. Tejon st.

TO LOAN—Six per cent. money. Williamson. 27 N. Tejon.

PIANOS FOR SALE

SPECIAL MIDSUMMER SALE.
Conducted by Mr. Green of Denver, $25.00 off on all pianos. Six months' free music lessons with each piano purchased this month. We will start your payments at $6.00 down and $1.00 per week.
We handle Bush & Gerts, Steger & Son, Victor, Steinbauer and many others.
COLUMBINE MUSIC CO.,
118 North Tejon St.

AN upright piano to trade for laundry.
COLUMBINE MUSIC CO.
Open every Saturday evening.
118 N. Tejon Street.

A STRICTLY high grade piano, used less than three months, $285, this week only. The Columbine Music Co., 118 N. Tejon st.

AN UPRIGHT PIANO to trade for board and room. Columbine Music Co., 118 N. Tejon street.

PIANO TUNER with the Columbine. James Hayden. Phone 523-R.

FOR SALE—MISCELLANEOUS

FRUIT LANDS in the ARKANSAS Valley, the garden spot of Colorado. Write for circulars, maps and price list, to
DEWEESE & TURNBULL,
Canon City, Colo.

FULL course of books and supplies for course in chemistry with International Correspondence school. 9 Colorado avenue, Colorado City.

TANKS, machinery, stills, pipe and all other material at Overton Refinery of the Rocky Mountain Oil Co. C. E. Titus, Agent for Trustee, 205 Mining Exchange building.

FOR SALE—White or New Home sewing machine, $15; Davis or American, $5. 111 E. Willamette.

FOR SALE—One Matured Home Co-operative contract, cheap. 26 Nat. Bank block.

FOR SALE—Old buildings and second hand lumber. The El Paso Lumber Co.

Woman's Exchange, 605 N. Cascade, fancy work and good cooking. Jellies wanted.

FOR SALE—Seat on the Mining Exchange. Apply to P. O. Box 914, City.

TWO well bred cocker spaniels, 6 weeks old, for sale. Ad. G 130, Gazette.

TEAM of mules; wagon, harness, in good condition. 707 10th st., Ivywild.

FOR SALE—New Bain wagon with flat coal bed. Inquire 26 N. Chestnut.

PLATINO PHOTOS—75c per dozen, at Billman's studio, 112 S. Tejon.

BLACK cocker spaniel, "Jack;" short tail; reward. 23 E. Espanola.

GOOD Remington typewriter cheap. Ad. E 175, Gazette.

FOR SALE—Very cheap. A top buggy at 327 N. Weber.

FOR SALE—Surrey, $20. Call at 905 Custer avenue.

BUSINESS CHANCES

FOR SALE—Or exchange, $2,000 buys a fine paying down town business; elegantly equipped; no experience required; business honorable and legitimate; could use real estate or sell on easy terms. Ad. P. O. Box 1662, Colorado Springs.

FOR SALE—One-half interest in a lease on one of Cripple Creek's big producers. Lessees are shipping from a small vein of rich ore. $500 will buy it if taken at once. Investigate. Address, G-145, Gazette.

FOR SALE—Lease and furniture of handsomely furnished boarding house on N. Cascade avenue; established trade. Ad. M. Z., Gazette.

MUST be sold, 10-room rooming house; close in; full roomers. Price $300. Ad. G 139, Gazette.

FOR nervousness and diseases of women, call at 421 S. Tejon.

MUSIC business cheap. 218 N. Wahsatch.

MINES AND MINING.

AN OPPORTUNITY—To investors and promoters desiring to organize a mining company at Cripple Creek, Colorado. The undersigned owns and controls about 80 acres of patented gold lands, partly incorporated within 6 or 7 minutes walk from the city limits. Ad. Alexander P. Moore, P. O. Box 695, Ft. Worth, Texas, U. S. A.

FURNITURE FOR SALE

NICE folding bed, 5 parlor chairs, dining table and chairs, dresser, and commode, couch, cooking stove. This week only. 1817 N. Weber st.

FOR SALE—Beckwith round oak heater; first-class condition; 7-drawer drophead Singer; good as new. 720 E. Kiowa.

DRESSMAKING

DRESSMAKING—Dressmaking by the day or at home. Apply 426 E. Cucharas.

WANTED—Dressmaking by the day; good at renovating. 502 High st.

AUCTION

M'CURRY AUCTION CO.
The only licensed auctioneers in the city; specialist in jewelry, furniture and stock. 110 Huerfano street. Auction every afternoon.

BOARD AND ROOMS

HANDSOME front suite rooms, balcony; other rooms; excellent table; $60 month for two. Transients. Mrs. Graham, 8 Boulder place.

TO PARTIES of refinement, an elegant modern improvements; rooms and board; entirely home cooking. 125 North Weber.

ELEGANT rooms; also single rooms with or without board; porches on all sides; winter rates. 18 Boulder Crescent.

FIRST CLASS BOARD, very reasonable to few permanent parties. 1317 Washington avenue.

EXCELLENT board, sunny rooms; winter rates. 802 N. Tejon. Tel. 701 B.

ROOMS and board; reasonable rates; furnace heat. 415 E. Pike's Peak ave.

WANTED—Boarders on ranch. Apply Box 183, City.

WINTER RATES—Transient. 600 N. Nevada.

NEW house; winter rates. 514 N. Cascade.

SOUTH room with board. 428 N. Weber.

ROOMS and board. 715 N. Nevada.

FOR SALE—HORSES, BICYCLES

A FEW Sterling chainless with coaster brake, for $45 each.
WEBER CYCLE & SUPPLY CO.,
118 N. Tejon St.

A FINE saddle pony; sound and gentle; for lady or gentleman; only $35; inquire of the Davie Realty Co., 25 E. Pike's Peak ave.

TWO work horses, $40 each; five other horses; set work harness and saddle. Ansel's Feed Yard, rear 114 S. Nevada.

FOR SALE—Well-bred driving mare, very fast; rubber tire runabout and harness. 118 N. Tejon.

SIX head cheap horses, two-wheeled wagon. Ansel's Feed Yard, rear 114 South Nevada avenue.

SEVEN hogs, four calves, 2½ miles south; cemetery road. C. M. McKnight.

FOR SALE—Good driving or delivery horse. The El Paso Lumber Co.

SAFE family horse and harness for sale. Cheap. 1325 North Wahsatch.

FOR SALE—Fine six-year-old combination horse. Kentucky stables.

GOOD driving mare, weight 1000 pounds. Call 414 S. Weber.

GOOD work horse cheap. 128 S. Nevada.

TO RENT—BUSINESS

TO RENT—One-half large front office room with use of desk and vault. Apply room 2, Gazette bldg.

TO RENT—Barn, 40x40, with loft; suitable for manufacturing or livery. S. Davison, 11 N. Tejon.

TO RENT—Desk room with heat, light and janitor service. Hastings Bros., 22 North Tejon st.

TO RENT—Brick stable, rear 1122 N. Cascade avenue. Hastings Bros., 22 North Tejon st.

TO RENT—Barn. 207 N. Wahsatch.

TALKING MACHINES

PHONOGRAPHS and Victor Talking Machines. Weber Cycle & Supply Co.

RUBBER STAMPS

Full Line of Supplies.
WEBER CYCLE & SUPPLY CO.

SAFES

Hall's Safe and Vault Work.
WEBER CYCLE & SUPPLY CO.

CLAIRVOYANT

MADAM BELL, clairvoyant and palmist. Rooms 1 and 2, 30 S. Tejon.

FOR SALE—MUSICAL INSTRUMENTS

TO RENT—Good upright piano. Hastings Bros., 22 N. Tejon st.

INSURANCE

FIRE INSURANCE—In best old line companies. Hastings Bros., 22 N. Tejon.

TO TRADE.

I have good room paid in advance, $50; would sell or trade it for buggy or horse. 118 N. Tejon St.

PROFESSIONAL.

BOOKS opened or balanced; complicated accounts adjusted. Ad. Expert Accountant, Gazette.

FOUND.

FOUND—Black bulldog. Owner call at High school; call for janitor.

FOUND—A bunch of keys at Johnson and Wilbur's.

MISCELLANEOUS

THE LATEST in phonograph records; buy them at Parker Cycle Co., 12 E. Kiowa. That's the place.

WALL PAPER, $3.00 per room. Bilenour, 1601 S. Nevada. Phone 111 Black.

LOST.

LOST—On the street yesterday, a pocket-book containing $18. Any one delivering same to A. D. Craigue's store will be suitably rewarded. W. S. Craigue.

STRAYED—One light red, dehorned cow. Ansel's Feed Yard, rear 114 South Nevada.

LOST—Large yellow seven toed cat. Return to 1117 N. Nevada. Reward.

LOST—Feather boa, on Tejon street. Finder return to Gazette. Reward.

FOR SALE—REAL ESTATE

FOR SALE—Five-room modern house, lot 38x150, North End, property for $1,400, $400 cash, balance easy payments. Room 3 Cheyenne bldg.

FOR SALE—New three-room house, lot 38x100, East Side, for $750, $50 cash and $10 per month. Room 3 Cheyenne bldg.

FOR SALE—Choice building lot on best part Institute st.; cheap. Chas. P. Bennett, 5 Pike's Peak ave.

FOR SALE—A well improved farm of 160 acres, cheap. Apply to N. T. Nelson, No. 5 N. Weber.

AT YOUR OWN PRICE—Six-room modern new house. 1513 N. Nevada.

FOR SALE—Three-room house; full lot; fruit trees. 1118 N. Wahsatch.

FOR SALE—Small house, lot 100x90; fruit trees. 1116 N. Wahsatch.

FOR SALE—REAL ESTATE

FOR SALE
BY
C. E. TYLER & CO.,
17 North Tejon St.

$1,700. A good 5-room cottage, lot 50x190 feet, large barn, fruit, lawn, etc.; convenient to business. Can be bought on small payments.

$2,100. A bargain. A neat 5-room cottage with bath, range, cellar, full lot, barn, chicken yard, etc., on car line, not far out. You can buy this on very reasonable terms.

$950. Close in, West, 4-room cottage with 30x110 feet of ground, new house.

$3,700. Nearly new, 6-room dwelling, 1400 block North, on car line, porcelain bath, nickel plumbing, furnace heat, cement basement, sewer connection, full lot, a beautiful, cozy house.

$2,600. 6 large rooms, reception hall, all modern conveniences, corner lot, 50x100, on North Nevada, worth $400 more than we ask for it.

Here are four good bargains. Do not fail to see them if you wish to buy. We have the largest list of bargains in the city.

C. E. TYLER & CO.,
17 North Tejon. Phone, 486-A.

John I. Franklin. J. W. Thomas.
Res. 217 N. Tejon. Res. 1514 N. Nev.
Phone 506 B. Phone 382.
Office phone 157 B.
FRANKLIN AND THOMAS.
Real Estate, Loans and Insurance.

$2600—BUYS 7-ROOM HOUSE, CORNER LOT, ON NORTH NEVADA AVENUE, HOT AND COLD BATH, ELECTRIC LIGHTS, SEWER CONNECTIONS; FINE LAWN AND SHADE TREES, FURNACE HEAT. WAS OFFERED LAST YEAR $3,350, AND OWNER REFUSED THE OFFER. THIS IS THE GREATEST BARGAIN IN THE CITY AND IS GOING TO SELL QUICK. COME IN AND WE WILL SHOW YOU THIS AND OTHER BARGAINS.
THIS MUST BE A QUICK SALE.

$5500—BUYS AN ELEGANT 7-ROOM HOUSE, MODERN IN EVERY RESPECT, CLOSE IN, ON NORTH WEBER. PROPERTY COST LAST YEAR $6,000, BUT IN ORDER TO MAKE A QUICK SALE WILL TAKE THE ABOVE PRICE. SEE THIS QUICK IF YOU WANT AN ELEGANT HOME IN A FINE LOCATION.

MUST BE SOLD.
HEAVILY INCUMBERED. FINEST LOCATION IN THE CITY. WILL SELL FOR TWO OR THREE THOUSAND LESS THAN YOU COULD DUPLICATE THE PROPERTY. COME IN AND INVESTIGATE.

FOR SALE.
ELEGANT BUSINESS BLOCK ON PIKE'S PEAK AVE., ANOTHER ON TEJON AND STILL ANOTHER ON HUERFANO. INVESTIGATE THESE IF YOU WANT A GILT EDGE INVESTMENT.
FRANKLIN AND THOMAS.
Office phone 157 B.

THREE BARGAINS WITHIN
HALF BLOCK OF THE
INSTITUTE ST. CAR LINE.

A three-room cottage, with pantry, closet and good cellar, newly plastered and finished, walls tinted and woodwork painted. The lot is 50x87, with an east front, and has a small barn on the rear.
THE PRICE IS $1050.
PAYMENT DOWN, $50.
MONTHLY INSTALLMENT, $10.

A four-room cottage, just completed, with bath, porcelain tub, marble lavatory, and low tank closet. This cottage is built from selected materials and the workmanship is of the best throughout. There is an open fireplace with stone mantel. The lot is 40x160 facing west, and from the porch (which is seven feet wide) there is a magnificent view of the mountain range.
THE PRICE IS $2100.
PAYMENT DOWN, $125.
MONTHLY INSTALLMENT, $20.

A six room, two story house, with full basement, bath room complete with best nickel trimmed fixtures, double floors, walls tinted, best oil finish on woodwork. The lot is 40x166 facing west and is partly fenced and small barn on rear.
THE PRICE IS $3000.
PAYMENT DOWN, $150.
MONTHLY INSTALLMENT, $23.

If none of the above interest you, we will build according to your needs, on a small payment down and easy monthly installments.
HASTINGS BROS., HOME BUILDERS,
22 North Tejon Street.

This vacant lot is a GREAT BIG BARGAIN
CLOSE IN.
EAST SIDE.
SOUTH FRONT.
BEAUTIFUL LOCATION.
The price is only $550 cash; must be sold at once.

Some other bargains for quick buyers.
ADAMS AND WILLIAMS,
21 South Tejon.

FOR SALE.
At a bargain, 7-room modern house, North Nevada; is now renting for $40 per month. Call or address
J. W. COFFEY,
307 Mining Exchange. Phone 426-A.

"FEAST WITH THE BEST AND WELCOME TO MY HOUSE."
Unfinished 7 rooms, north end, full lot; price $850. Inquire at CAHN LUMBER CO.

FOR SALE—Or exchange for improved real estate, 60-acre California fruit farm; finely improved income property, no incumbrance. Ad. N. Metz, Newcastle, Calif.

MIDLAND TERMINAL RY. TIME TABLES.

No. 8, Colorado Springs Express, leaves Cripple Creek 8 a. m.; arrives Colorado Springs 10:45 a. m.

No. 12, Denver Express, leaves Cripple Creek 3:30 p. m.; arrives Colorado Springs 6:20 p. m.

No. 9, Cripple Creek Mail, leaves Colorado Springs [illegible]; arrives Cripple Creek 1:45 p. m.

No. 11, Cripple Creek Flyer, leaves Colorado Springs 6:30 p. m., arrives Cripple Creek 9:15 p. m.

RIO GRANDE TRAINS
For Pueblo,
10:29 a. m.
12:00 noon.
3:54 p. m.
5:15 p. m.
7:05 p. m.
10:37 p. m.
12:13 midnight.

FOR UTAH AND PACIFIC COAST.
10:29 a. m. 12:00 noon.
10:37 p. m. 12:13 midnight.
For Kansas City and St. Louis, and the East.

AT YOUR SERVICE.
The Colorado & Southern is, has been and always will be, ready to offer its patrons the most satisfactory train service to Denver and Pueblo; 14 elegant fast trains are running daily between these points. Why not try the C. & S. on your next trip to Denver or Pueblo?

THE ST. PAUL CALENDAR,
FOR 1903,
six sheets, 10x15 inches, of beautiful reproductions, in colors, of pastel drawings by Bryson, is now ready for distribution and will be mailed on receipt of twenty-five (25) cents—coin or stamps. Address F. A. Miller, General Passenger Agent, Chicago.

LEGAL NOTICES

AN ORDINANCE.

ANNEXING TO THE CITY OF COLORADO SPRINGS THE SOUTHEAST QUARTER OF THE SOUTHEAST QUARTER OF SECTION 11 AND THE NORTHEAST QUARTER OF THE NORTHEAST QUARTER OF SECTION 14, TOWNSHIP 14 SOUTH OF RANGE 67 WEST, KNOWN AND DESIGNATED AS LA VERGNE IN THE COUNTY OF EL PASO AND STATE OF COLORADO.

WHEREAS, The premises described as follows, to-wit: The southeast quarter of the southeast quarter of section 11 and the northeast quarter of the northeast quarter of section 14 in township 14 south of range 67 west, known and designated as La Vergne in the county of El Paso and state of Colorado, have been by its owners laid out into lots, blocks, streets and alleys, according to the recorded plat in the office of the county clerk and recorder of El Paso county, Colorado, showing such lots, blocks, streets and alleys, and

WHEREAS, Said tracts of land are adjoining the city of Colorado Springs, a city of the first class, and are not embraced within the limits of any municipal corporation, and

WHEREAS, A petition has been presented to the city council of the city of Colorado Springs, signed by certain tax-payers residing upon said tracts of land, requesting that said tracts of land be made a part of the city of Colorado Springs and annexed thereto, and

WHEREAS, It has been made to appear to said city council, that said tracts of land contain more than fifty inhabitants, and that the majority of the qualified voters thereon, who are tax-payers have consented to said annexation, and

WHEREAS, The city council of the City of Colorado Springs has published for thirty days in the Evening Telegraph, a newspaper of general circulation published in said city, a notice describing the above-described territory, and by said published notice, notified the owners thereof that a special session of the city council of the city of Colorado Springs would be held on the thirteenth day of October, 1902, at the hour of 7:30 p. m. in the council chamber of the city hall in the city of Colorado Springs, for the purpose of considering objections that might be made to the said proposed annexation at which time and place said owners might appear, and make such objections to such annexation as they might desire, and

WHEREAS, That pursuant to said published notice, the said city council of the said city of Colorado Springs, did hold a special session of said city council on the thirteenth day of October, 1902, at the hour of 7:30 p. m., in the council chamber in the city hall of said city of Colorado Springs, for the purpose of considering objections that might be made to said proposed annexation, and

Whereas, at said special meeting, no objections were made to such annexation by said owners or any other person or persons.

THEREFORE, BE IT ORDAINED BY THE CITY COUNCIL OF THE CITY OF COLORADO SPRINGS:

That the premises above described, to-wit: the southeast quarter of the southeast quarter of section 11 and the northeast quarter of the northeast quarter of section 14, in township 14 south of range 67 west, known and designated as La Vergne, in the county of El Paso and state of Colorado, adjoining to said city of Colorado Springs, be and they are hereby declared annexed and they are hereby annexed to the city of Colorado Springs and are hereby made a part of said city.

Passed November 3, 1902.

E. R. Clark,
President of Council.

Attest:
K. M. MacMillan,
City Clerk.

(Seal) Approved November 5, 1902.
J. R. Robinson,
Mayor.

I hereby certify, that the foregoing ordinance entitled "An ordinance annexing to the city of Colorado Springs the southeast quarter of section 11 and the northeast quarter of the northeast quarter of section 14, township 14, south of range 67 west, known and designated as La Vergne in the county of El Paso and state of Colorado," was introduced and read at an adjourned meeting of the city council of the city of Colorado Springs, held on the 13th day of October, 1902. That said ordinance was passed at a regular meeting of the city council of said city, held on the 3d day of November, 1902, and the same was published in full in the Colorado Springs Gazette and the Evening Telegram, newspapers published and in general circulation in said city of Colorado Springs at least ten days before its passage.

In testimony whereof, I have hereunto set my hand and affixed the seal of the city hereto this 5th day of November, A. D. 1902.

(Seal) K. M. MacMillan,
City Clerk.

NOTICE TO CLAIMANTS.

Notice is hereby given that a meeting of the board of directors of School District No. 11, El Paso county, Colorado, will be held at the office of the board of education on the 17th day of November, 1902, at 8 o'clock p. m., at which time the first claim of St. John Bros. as contractors for the heating and plumbing of the Columbia school, will be made and full payment made thereunder for work and labor done and material furnished, prior to the first day of November, 1902, and that claimants to whom it is claimed sums are owing for labor or material may file with the undersigned their claims on or before the day of such meeting.

A. N. Thompson,
Secretary School District No. 11, El Paso County, Colorado.
First notice, November 7, 1902.
Second notice, November 14, 1902.

NOTICE OF ASSIGNEE.

Notice is hereby given that on the 4th day of October, 1902, J. L. Harbaugh of Colorado Springs, Colo., made an assignment under the laws of Colorado, of all his property to the undersigned, J. A. Voorhees, as assignee. That the estimated aggregate value of the property of said assignor is five thousand, one hundred and seventy-nine dollars and twenty-five cents ($5,179.25), and the estimated amount of the liabilities of the said J. L. Harbaugh is eight thousand, two hundred and seventy-three dollars and thirty-five cents ($8,273.35).

All creditors of said J. L. Harbaugh are hereby notified to present their claims to me, as assignee, within three months from the 15th day of October, 1902.

J. A. Voorhees, Assignee.

A special meeting of the stockholders of the Sedan Gold Mining company will be held at the office of the company, with William A. Otis & Co., Mining Exchange building, Colorado Springs, Colo., on Saturday, November 22, 1902, at 10 o'clock a. m.

This meeting has been called for the purpose of considering the advisability of empowering and directing the board of directors of the company to transfer and sell all of the company's property, in consideration of the release and assumption by the purchaser of the entire outstanding indebtedness of the company.

Books for the transfer of stock will close on Tuesday, November 18, 1902, at 4 o'clock p. m., and reopen after the final adjournment of the meeting.

William P. Sargeant,
Secretary.

Colorado Springs, Colo., October 21, 1902.

READY REFERENCE GUIDE

oooooooooooooooooooooo

OF COLORADO SPRINGS ... COLORADO CITY : MANITOU

WHOLESALE

BAKERIES.
STAR BAKERY CO., 112 E. Huerfano.

BUILDING MATERIAL DEALERS.
NEWTON LUMBER CO.
GIBSON LUMBER CO.
EL PASO LUMBER CO., 1 S. Cascade.
CRISSEY & FOWLER CO., 117 Vermijo.
HOUSTON LUMBER CO., 7 Vermijo.
CENTRAL LUMBER & GRAIN CO., Colorado City.

RIO GRANDE TRAINS
FOR DENVER AND EAST.

No. 16—Leave Colorado Springs 4:35 a. m. (Sleeper, chair car, coaches.) Arr. Denver 7:15 a. m.

No. 6—Leave Colorado Springs 7:06 a. m. (Sleeper and chair car, coaches, dining car.) Arrive Denver 9:30 a. m.

No. 12—Leave Colorado Springs 9:15 a. m. (Sleeper and chair car, coaches.) Arrive Denver 11:15 a. m.

No. 8—Leave Colorado Springs 10:35 a. m. (Observation car and coaches.) Arrive Denver 12:45 noon.

No. 2—Leave Colorado Springs 1:21 p. m. (Sleeper, chair car, coaches, dining car.) Arrive Denver 3:40 p. m.

No. 10—Leave Colorado Springs 3:32 p. m. (Chair car and coaches.) Arrive Denver 6:00 p. m.

No. 4—Leave Colorado Springs 6:51 p. m. (Sleeper, chair car, coaches, dining car.) Arrive Denver 9:15 p. m.

Through sleeper to Chicago on Trains 2 and 4, without change.

ARE YOU GOING

To Denver or Pueblo? If so, why not use the Colorado & Southern Ry., whose service to the above points is the best—yes, just a little better than all the rest? Its track is smooth, and it's the road you should always use. Always secure your tickets at city ticket office, 15 N. Tejon street. If not used your money is refunded in full.

$25.00 to San Francisco, Calif.
$25.00 to Portland.
$25.00 to Seattle.
$22.50 to Spokane.
$20.00 to Butte.

Every day during September and October, via the Colorado and Southern railway. Call and get full particulars at city ticket office, 15 N. Tejon street.

A FEW REMARKS.

It's a "Colorado Road"
Its home is in Colorado.
Its train service in Colorado is the best, because its track is smooth, trains up-to-date, and its trainmen always ready to please the travelers.
"C. & S." stands for "common sense,"
The keystone of success,
To avoid all trouble and distress,
Always use the C. & S.
Enough said. Call and see us at 15 North Tejon St.

Read the Want Ads.

$25.00 to San Francisco, Calif.
$25.00 to Portland.
$25.00 to Seattle.
$22.50 to Spokane.
$20.00 to Butte.

Every day during September and October, via the Colorado and Southern railway. Call and get full particulars at city ticket office, 15 N. Tejon street.

IT COSTS YOU NOTHING

For any information regarding railroad rates by calling at the Colorado & Southern city ticket office, 15 North Tejon St. All questions cheerfully answered.

THERE ARE OTHERS BUT NONE "JUST AS GOOD"

For service to Denver and Pueblo as the popular Colorado & Southern railway, which has 14 trains daily between Denver and Pueblo, all leaving at convenient hours. The C. & S. is your road to all points east, north and south. Secure tickets and other information at city ticket office, 15 N. Tejon St.

CHEAP RATES TO TEXAS

And southeastern points via the Colorado & Southern railway. Also through sleepers to Ft. Worth, Houston, Hot Springs, Ark. Get full particulars by calling at C. & S. office, 15 N. Tejon street.

Note—Our service to Denver and Pueblo cannot be equaled.

SHORT LINE EXCURSION,
CRIPPLE CREEK AND RETURN,
SUNDAY, NOVEMBER 9.

Tickets will be sold for train leaving D. & R. G. station, Colorado Springs, at 10:37 a. m., at $2.00 round trip. Good returning date of sale.

CHEAP RATES

Over Rio Grande railroad every day in September and October. Helena, Butte and Anaconda, $20.00; Spokane, $22.50; Portland, Tacoma, Seattle, Vancouver, $25.00; San Francisco and Los Angeles, $25.00.

AT YOUR SERVICE.

The Colorado & Southern is, has been and always will be, ready to offer its patrons the most satisfactory train service to Denver and Pueblo; 14 elegant fast trains are running daily between these points. Why not try the C. & S. on your next trip to Denver or Pueblo.

TO CALIFORNIA,

Via our new Southern Route, the Colorado & Southern Ry. It's only $25.00. Call and see us about it, it's no trouble for us to answer your questions, at city office, 15 N. Tejon street.

Two fast trains to Texas. Seven fast trains to Denver and Pueblo. Through sleepers to Oklahoma City, Memphis, Houston, Ft. Worth. Best service at best hours, via Colorado & Southern Ry.

NOW FOR TEXAS

And southeastern points via the Colorado & Southern—the Texas short line. Here are a few of the points:

Austin, Tex.	$ 37.90
San Antonio	41.20
Houston	41.50
Galveston	43.50
Carlsbad, N. M.	31.75
Roswell, N. M.	27.75
New Orleans, La.	51.20
Torreon, Mex.	57.05
City of Mexico	62.30
Jacksonville, Fla.	67.50
Augusta, Ga.	61.70
Havana, Cuba	88.50
New York, via Galveston and steamer	90.00
Boston via Galveston and steamer	104.00

Call at our city offices, 15 N. Tejon street and let us tell you all about it.

WINTER EXCURSION RATES,
VIA ROCK ISLAND SYSTEM,

To all winter tourist points south and southeast. Also to Fort Worth and other Texas points. For full details call at City Ticket Office, No. 2 Pike's Peak avenue.

W. W. Wood,
City Passenger Agent.

BRIEF CITY ITEMS

DAILY WEATHER RECORD.

The following meteorological record is furnished by the Colorado college weather bureau. Observations recorded in local time:

Nov. 6, 6 p. m., to Nov. 7, 6 p. m.	
Temperature at 6 a. m.	41
Temperature at 12 m.	58
Temperature at 6 p. m.	51
Maximum temperature	61
Minimum temperature	29
Mean temperature	50
Max. barometric pressure, inches	23.34
Min. barometric pressure inches	23.31
Mean velocity of wind, per hour	6
Max. velocity of wind, per hour	16
Relative humidity at 6 a. m.	52
Relative humidity at 12 m.	15
Relative humidity at 6 p. m.	[illegible]
Mean relative humidity	25
Mean dew point	16
Precipitation in inches	0

WEATHER FORECAST.

Washington, Nov. 7.—Forecast for Colorado: Fair Saturday, except rain or snow and colder in northeast portion; Sunday fair in west, rain or snow in east portion, colder.

Ashby's grab-sale grows in interest.

PLAZA HOTEL—Reduced rates for winter. J. M. Ward, manager.

ANOTHER BIG AUCTION TODAY—At 10 o'clock at 117 E. Bijou St. Your last chance to buy high grade goods at your own price—come early.

SUIT FILED—A. Hemenway & Son yesterday filed suit in the county court against J. F. Hall and Polly Hall for $141.58 alleged to be owing on promissory notes.

P. E. O.—Chapter C., P. E. O. will meet with Mrs. F. A. Spurry, 514 South Cascade avenue, Saturday afternoon, November 8, at 2:30. All P. E. O. are cordially invited to attend.

ELECTION BILLS—Election bills have not yet been allowed by the board of county commissioners. It is estimated that the cost of the election will be in the neighborhood of $10,000.

There will be a meeting of the citizens of Ivywild and vicinity on Saturday evening at 8 p. m., at the residence of E. M. De La Vergne, for the purpose of organizing the town.

G. A. R.—All members of the G. A. R. wishing to participate in the Republican ratification this evening, are requested to meet the G. A. R. Drum corps at the El Paso bank corner at 7:30 tonight.

PRIMARY UNION—The Primary union meets every Saturday at Christian church, today at 3 p. m. Normal lesson with Miss Ida R. Palmer as teacher. Sabbath school lesson at 3:30. Everybody welcome.

WILL CALL DEMURRER—Notice was filed in the district court yesterday in the case of Charles E. Noble, assignee, vs. the Colorado Springs Mining Stock association that the plaintiff will call up his demurrer on November 10.

FUNERAL SUNDAY—The funeral of Elmer Stewart Wright, the 2-year-old son of George Wright of Broadmoor, whose death occurred on Thursday evening, will take place tomorrow afternoon at 1:30 o'clock at the family residence.

NOTICE OF SALE—In the county court yesterday, Judge Orr ordered the publication of the notice of sale in the estate of C. J. Birney. A claim against the estate of A. L. Zeiser was allowed. Letters of administration in the estate of Henry C. Sutherland were issued to Anna E. Sutherland.

SUNDAY SCHOOL SUPERINTENDENTS UNION—Owing to the desire of a number of the superintendents to attend the state convention at Pueblo next Tuesday, the regular meeting of the union will be postponed to Tuesday, the 18th. The subject for discussion will be "The Convention," a review, R. H. Ritchie, president.

DISMISSED—Judge Cunningham of the district court yesterday dismissed the case of S. T. Kostitch vs. the Arcadia Consolidated Gold Mining company. The plaintiff took exceptions to the decision. The plaintiff was a minority stockholder in the old Arcadia and refused to transfer his stock in exchange for new stock in the consolidated company. In the case of Garrett S. Barnes & Son vs. E. W. Waybright, James Barnes was substituted for G. S. Barnes as the surviving partner and judgment was rendered in favor of the plaintiff for $443.15.

NORTH END W. C. T. U.—An interesting program has been arranged for the mother's meeting to be held at the home of Mrs. A. B. Conwell, 221 East Dale street, on Saturday at 3 o'clock. Rev. Smith and Prof. Colburn, the well-known evangelists, will address the meeting and will be heard in solo and duet selections. Mrs. Ritchie will give a reading, Mrs. Hollingsworth will read a paper, Miss Myrta Phillips, a piano solo and Mrs. Brown will sing a solo. The meeting will be in charge of Mrs. Howse. All ladies will be cordially welcome. Members are requested to be present at 2:30 o'clock.

ANOTHER LOW RATE EXCURSION to eastern points reached by the Nickel Plate road, will leave Chicago November 11, 12 and 13, 1902, at rate of one fare for the round trip, plus $2.00. By depositing return portion of ticket with agent of terminal line at destination, a liberal return limit will be granted. John Y. Calahan, general agent, 113 Adams street, Chicago, will be pleased to furnish any additional information.

Cog Road closes Saturday, November 8 with excursion to the Summit of Pike's Peak.

$2.50 — Round Trip — $2.50
Morning Train leaves 9:25.
Afternoon Train leaves 1:20.

Read the Want Ads.

For that Chilly Feeling

Warm Underwear

Our stock of women's underwear includes an excellent assortment of all qualities from 25c to $2.50 garment. You cannot buy better garments at equal prices in this city.

Women's fleeced lined jersey ribbed underwear, in either grey or ecru, per garment 25c

Women's fleece lined jersey ribbed underwear, three different weights, all especially good values, per garment 50c

Women's fleeced wool jersey ribbed and flat wove underwear, the best value in town for, per garment $1.00

Children's fleece lined jersey ribbed underwear, an excellent value, per garment 25c

Misses' extra quality fleece lined jersey ribbed underwear, per garment 50c

Children's fine wool underwear at exceptionally low prices. Ruben's Infants' shirts, in fleece lined cotton and wool at, per garment, 25c and 50c

Hosiery

"Can't Tear" Stockings for boys and girls, pair, 12½c and 25c
The best values at these two popular prices you ever saw.

Black Cat stockings, per pair, 15c 25c
Wayne Knit stockings, per pair 25c

WATCH OUT.
Thanksgiving Linen Sale begins next week.

[illegible] & CO.

'Phone 671-A. 19 South Tejon St.

Sole agents for Stirling black silks and Reynier kid gloves.

The Object

Of this ad. is to remind you that when you need a plumber, send us your orders or Phone 13.

We are prepared to do your work well and to do it promptly. This is the season of the year when your plumbing and heating plants require attention. Better send us your orders at once—don't wait.

St. John & Barnes,
Prompt Plumbers.
206 N. Tejon St. Phone 13

[illegible]

and best. The Welsbach.
THE GAS CO.

Dress Goods Remnants of every weave and color at a great saving in price.

GIDDINGS BROS.

Linen Sale continued Saturday. Look up Thursday's papers for prices.

Inducements for Saturday Buyers

Floconne, Flannelette and Percale Wrappers at 20 per cent discount

New shipment of 60 dozen Percale, Flannelette and Floconne Wrappers just arrived. Every color and size can be found among them. Some are lined and others are not, and they range in price from $1.00 to $3.50, trimmed very neatly with fancy braid. The lot was brought as a special and marked very close; but for Saturday we offer them Special at a discount of

20 Per Cent

About 20 Silk Waists Left

A week ago we placed on sale nearly 100 Silk Waists at one-half price. They have been selling fast, and the lot of 20 won't last long. They are as fresh as when placed on sale, and will be sold Saturday at

One-Half Price

Flannelette Dressing Sacques at 20 per cent off the regular selling price

One line of Flannelette Dressing Sacques in all colors and sizes, nicely trimmed with fancy braid. They sell regular at 50c, Saturday only at

40c Each

Eiderdown Dressing Sacques and Bath Robes

This week's sale of Dressing Sacques and Bath Robes was very successful. Many economical buyers took advantage of its opportunity, and consequently they sold very rapidly. There is still a good assortment left and to make it more interesting we will offer the lot Saturday at

20 Per Cent Discount.

Corsets Originally Sold From $2 to $5 now

$1.00

Odd lines of Redfern, P. D. and J. B. Corsets, in broken sizes. They are perfect fitting and extra good wearing Corsets, but the sizes are broken. This is the cause of such a reduction in price.

If you have any doubts in regard to their special value it costs you nothing to examine them. Your choice if you can find one to fit you, for $1.00

GIDDINGS BROS. CARPET DEPARTMENT

Tambour Swiss Curtains $2.00 Pair

One word tells their best quality—
Durable.
Three yards long, neatly embroidered, edges well made.
One with more work at $2.50 pair.

Children's Colored Caps and Bonnets at 1/3 off

We are showing an elegant line of Children's head wear. Every shape and color to be had can be found in this large assortment. Owing to the fact that the weather has been so unusually warm this fall it leaves us with too large a stock. In other words, they are not moving fast enough. For Saturday we place them on sale at 33 1-3 PER CENT discount.

Puffed Up With Goodness

That is the absolute truth. They are stuffed with pecans, walnuts, almonds, pineapples and crystallized ginger—we mean our fancy

Stuffed Dates

They are ready to serve at once—and you will want to serve them often when you try them.

W. N. Burgess
112 N. Tejon St.
'PHONES 63 / 522

You Have [illegible]

If you want one of those beautiful

Franco-American Baskets

See them in our window.

[illegible]

Phone Main 381. 122 North Tejon Street.

PREMIUM GROCERY

Main Store, 115 East Pike's Peak Avenue. 'Phone, 122.
Branch No. 1, 233 and 235 W. Huerfano. 'Phone, Red-332.
Branch No. 2, 1501 Colorado Avenue. 'Phone, West-71.

CONDUCTED ON CASH BASIS AND ANTI-TRUST PRINCIPLES

SAME PRICES AND BLUE TRADING STAMPS AT ALL THREE STORES.

Saturday Prices

Best Sugar-Cured Hams ...14c
100 lbs best Ohio Potatoes .80c
12 lbs best Ohio Potatoes ..10c
1.0 lbs Premium Flour ..$1.85
1 bbl Mich. Red Apples ..$2.25
1 50-lb box Jonathan Apples $1.15
This is a snap on apples and they will not last long.
7 lbs Jersey Sweet Potatoes 15c

11 loaves Bread or Tickets .25c
3 pkgs Aunt Jemima 25c
lb Premium Creamery Butter 25c
3 qts Cranberries 25c
Remember, same prices, same treatment and Blue Trading Stamps at all Premium stores.

F. B. ROSS, Not in the Trust.

The Weather Will Change

and your skin will become rough unless you use precaution. You can avoid all kinds of skin unpleasantness by using

Dry Climate Cream

made and put up by us, is a sure cure for this skin discomfort. Only 25c a bottle. Try it.

F. L. GUTMANN,
PURE DRUGS.

Remember, we sell no liquors.
Cor. N. Tejon and Bijou.
'Phone 311.

FLOWERS and Plants for all occasions at THE CRUMP GREENHOUSE, 509 East Columbia Street. Telephone 500. Get our prices. Visitors always welcome.

"NOW IS THE ACCEPTED TIME"

Saith Old Jack Frost

TO BUY YOUR CARPETS AND RUGS

The suggestion comes with the change in the weather, and here is a temptation to carry it out, no matter how little you feel you can afford it.

9x10-6 Brussels Rug
$10.00

Best all wool 2-ply Ingrain
Laid and lined.
60 Cents

9x12 Granite Art Square
$4.35

VERY SPECIAL PRICES ON

Savonnaries
Axminsters
Wiltons
Wilton Velvets
Body Brussels
Tapestries
20% off

ALL THIS WEEK

Perhaps you want your mattress renovated or made over.

Perhaps a chair or sofa re-upholstered

We do all these things correctly, and now is the time to have it done.

COLORADO SPRINGS FURNITURE CO.
106—NORTH TEJON STREET—108

GRAB SALE

We shall be open till 9 p. m. Saturday evening. This will give everyone a chance to get a grab. Everyone satisfied.

50c A GRAB.

R. ASHBY
Optical Jeweler.
Tel. 806

CHINA JIM
Deals in
Chinese and Japanese Fancy Goods, fine line of all kinds of China, Cloisonne, Tedie, Robes and Jackets.
Telephone 814-A.
No. 7 East Pike's Peak.

BIG SACRIFICE

In a modern 9-room residence with furnace, bath, range, open fireplace, east front, very close in. North of Pike's Peak avenue. Must be sold at once.

The DAVIE REALTY CO.
SOLE AGENTS.
Real Estate, Loans and Insurance.
25 E. Pike's Peak Ave.

---

112 South Tejon Phone 136

KEYSTONE MARKET

[illegible]

Special Prices for Saturday Only.

8 lbs Ben Davis Apples 25c
100 lbs Best Ohio Potatoes 85c
25 lbs Best Ohio Potatoes 25c
100 lbs Keystone Flour $1.95
50 lbs Keystone Flour $1.00
25 lbs Keystone Flour 50c
25 lbs White or Yellow Meal 45c
3 pkgs Friends Oats 25c
2 pkgs Force 25c

FRESH MEATS

Fresh Pork Hams, lb 14c	Loin Steak, lb 15c
Fresh Pork Shoulders, lb 12½c	Porterhouse, lb 20c
Fresh Pork Side, lb 12½c	Prime Rib Roast, lb 15c
Fresh Pork Chops, lb 12½c	Rolled Roast, lb ....12½c and 15c
Pork Sausage, lb 10c	Mutton Legs, lb 12½c
3 lbs. Shoulder Steak 25c	Mutton Shoulders, lb 10c
2 lbs. Round Steak 25c	Rib Mutton Chops, lb 15c

FISH AND OYSTERS

Halibut Steak per pound 12½c
Salmon Steak, per pound 15c
Baltimore Oysters, per quart 40c

Yours for business,
F. J. PLIMPTON & CO.

TAILOR

[illegible]

324 N. Tejon St.
Phone Main 324-A

OPERA HOUSE

MONDAY and TUESDAY, [illegible]

The Original

BOSTONIANS

H. C. Barnabee and W. H. McDonald, Proprietors.

Monday Evening—
The New Robin Hood.

Tuesday Evening—
Maid Marian.

Both operas by DeKoven and Smith. Entire new productions as presented in New York—PRINCIPALS, CHORUS, BALLET, SCENERY AND SPECIAL ORCHESTRA.

Prices: Orchestra, $2.00; circle, $1.50; balcony, $1.00; gallery, 50c.

Reserved seats on sale at the Santa Fe ticket office.

FOR SALE OR RENT

JUST FINISHED

[illegible] WOOD AVE. HOMES.

Absolutely up-to-date. Comfort, Convenience, Good Taste Everywhere.

Effective Halls, Cheerful Rooms, Nooks and Closets, Baths and Lavatories, Sleeping Porches and Verandahs, Store Rooms and Pantries, Laundries and Heating Plants, all the best suggestions of modern, scientific house-building.

CHAS. P. BENNETT,
SOLE AGENT
REAL ESTATE, LOANS AND INSURANCE
5 E. PIKE'S PEAK AVENUE.

Established (with the town) 1871.

Henry LeB. Wills,
Ellis L. Spackman,
Herbert Ekinner,
Edward W. Ness

Gazette Building

HENRY LeB. WILLS & CO.

AGENTS FOR SALE OF

Residence, two blocks from business

Contains 7 rooms, bath, lavatory, laundry tubs, furnace, etc.

Price and terms—$5,500 (if sold this week), of which $2,500 must be cash.

FURNISHED. FOR RENT. UNFURNISHED.

[illegible]

Offices in El Paso Bank Block.

GAZETTE WANT ADS PAY BEST

HILL'S ASPIRATION

The Famous "I-Am-a-Democrat" New York Leader Regards Result of Recent Election as a Stepping Stone for 1904.

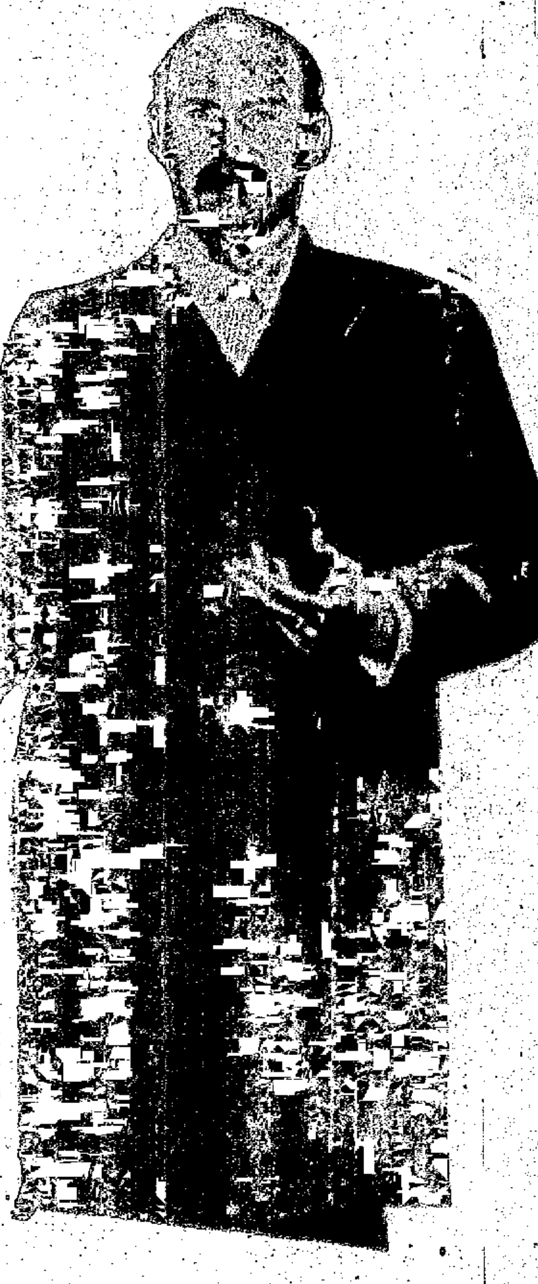

The results of the recent gubernatorial election in New York are eminently pleasing to David B. Hill. That famous Democratic leader who is known to have an eye on the Democratic presidential nomination of 1904 was more anxious to have his party make a good showing and thus place New York within the doubtful states than he was to see his candidate, Coler, successful.

TO COMPEL RELEASE OF U. S. CONSULAR AGENT

By Associated Press.

Port of Spain, Island of Trinidad, Nov. 6.—The United States gunboat Marietta arrived yesterday at Barcelona, Venezuela, in order to compel the revolutionists there to release the United States consular agent, Ignacio H. Balse, who was arrested for refusing to subscribe to a forced loan. Mr. Balse is the richest man in Barcelona and a man of high position. The treatment to which he has been subjected is only an incident similar to many others which have occurred in every part of Venezuela.

The seaport town of Higuerote, Venezuela, was occupied for three hours yesterday by forces landed from the Venezuelan gunboat Crespo. The landing party is said to have caused great damage to property owned by Spanish and French residents and the French warship D'Estres has left Laguayra to investigate the matter.

The Dutch cruiser Holland and the Italian cruiser Giovanni Bausan have arrived at La Guayra.

ESTATE SETTLED.

By Associated Press.

New York, Nov. 6.—Notice of an agreement between the "half blood" and "full blood" heirs of George C. Gillman, the millionaire merchant, who died in his mansion, Black Rock, Bridgeport, Conn., leaving an estate over which was started a legal controversy that threatened to be long continued, was filed today in the supreme court of Brooklyn. Under the new agreement the business formerly conducted by Mr. Gillman is to pass into the hands of a corporation to be organized in New Jersey, with a capital of $2,100,000, $1,540,000 of which is to be issued to the administrators of the estate. They are in turn to divide the amount into fifths, four-fifths to be distributed among the "full blood" relatives and one-fifth, of $250,000, among the "half blood" relatives.

INDIAN BLANKET BALLOT.

By Associated Press.

Rochester, N. Y., Nov. 6.—Today was an important day on the Cattaragus and Allegheny reservations in western New York, the Indians holding their election. They used the blanket ballot. A bitter contest was on between the Democratic and Republican factions of the tribe. Elijah Turkey was the Democratic candidate for president while Frank Paterson, Republican, was a candidate for re-election.

The election resulted in a triumph for the Republican ticket. On both reservations 600 votes were cast. Paterson was a winner by 40 majority. Feeling ran high over the election, but there was no disorder of any kind. The Indians are leisurely and require at least 10 days to canvass the vote.

GROCERY COMBINE.

By Associated Press.

Detroit, Mich., Nov. 6.—The Free Press will say tomorrow that George B. Hanford of New York, who arranged a conference of wholesale grocers of eight middle and eastern states in Detroit yesterday has gone to Chicago to endeavor to interest the Western Grocers association and the National Grocers company in his proposed grocery combine and get them to enter the deal. At the Detroit meeting Hanford arranged with those present to make out statements showing the liabilities, assets and earnings of their respective concerns and forward them to him within 30 days, the basis on which the concerns can enter the combine to be determined from these statements. The Free Press casts considerable doubt on the probability for two combines which have headquarters in Chicago taking up Hanford's project. Hanford is expected to visit Detroit again in 30 days.

LIVERPOOL BYE-ELECTION.

By Associated Press.

London, Nov. 6.—The bye-election in the East Toxteth division of Liverpool for a member of parliament in succession to Augustus F. Warr, Conservative, who has resigned the parliamentary representation of the division, resulted in the election of Austin Taylor, Unionist, with a majority of 307 over Herbert R. Rathbone, the Liberal candidate.

PERSIAN MINISTER.

By Associated Press.

Washington, Nov. 6.—General Isaac Khan, Persian minister to the United States, returned to Washington today, after an absence of six months which he spent mostly in company with the Shah of Persia at the different summer resorts in Europe, and also in the various European capitals.

RECEIVERS APPOINTED.

By Associated Press.

Boston, Nov. 6.—It has been decided to wind up the business of Noyes Bros., one of the largest men's furnishing concerns in this city, and today Judge Lowell of the United States district court appointed James L. Hathaway and Jeremiah Smith, Jr., both of Boston, and Plummer C. Springs of Braintree, receivers.

THE IDAHO LANDSLIDE.

By Associated Press.

Boise, Idaho, Nov. 6.—The results of Tuesday's landslide continue to come in. It is now known that the majority for the Republican state ticket will reach close to 7,000, while French for congress may have 5,500. In the legislature the Republicans will have at a[illegible] 30 on joint ballot out of a total of 47.

[illegible]

By Associated Press.

Chicago, Nov. 6.—A. C. Bird, third vice president of the St. Paul road, took a bold stand before the interstate commerce commission today, when that body began an investigation into rates on cattle and packing house products between Chicago and the Missouri river.

Mr. Bird was the first witness of importance before the commission and when asked if he desired to defend the reasonableness of the St. Paul's live stock rates he declared that they were not reasonable.

"Not only are our live stock rates unreasonable," he declared, "but all our freight rates today are unreasonable because they are entirely too low to compensate for the service rendered. All freight rates should be raised, and I am surprised that the railroads do not make a combined effort and raise them."

This statement surprised the members of the commission and they immediately started to ascertain Mr. Bird's reasons. The witness stated that it was unfair to take the past two years as a basis from which to judge the fairness of rates and the fairness of the remuneration derived by the railroads, for during that period the volume of traffic had greatly increased, whereas before that period railroading had not, as a general proposition, been remunerative.

With respect to cattle rates, Mr. Bird asserted that cattle did not now and had not for years paid their just proportion of transportation charges and that to further reduce the rates on cattle would be to make a bad situation worse. When asked what governed the scientific making of rates he replied that he had not seen the time in 25 years when rates could be made on a scientific basis. On the contrary, rates are always based upon competition, comparison and compromise.

The present inquiry is at the instigation of the Chicago Live Stock exchange, which claims that the lower rate on packing house products which exists between Chicago and Missouri river points relative to the rate on cattle, operates against the Chicago market. Under prevailing rates packers can better afford to convert the live stock into packing house products at Missouri river points than at Chicago.

While on the stand Mr. Bird explained that he had always deemed it wise policy to make as low a rate on the raw material as on the finished products but that when a rate on the latter which was not remunerative, was forced upon the roads he did not believe in also forcing down the live stock rates to maintain the relation.

NEBRASKA ELECTS FIVE REPUBLICAN CONGRESSMEN

By Associated Press.

Lincoln, Neb., Nov. 6.—Complete returns from 84 of the 90 counties in the state, with estimates on the remaining six, show that Mickey, Republican, for governor, is elected by 5,000. The official count will not change this 300 votes either way.

Tonight's returns make it positive that McCarty, in the Third, and Norris in the Fifth districts, are elected to congress. Both are Republicans, giving that party five of the six congressmen from Nebraska.

RHEA ELECTED.

By Associated Press.

Wytheville, Va., Nov. 6.—Latest returns from the Ninth district indicates the re-election of Congressman Rhea by a majority of 35. Up to tonight Judge Rhea was supposed to have been defeated by Col. Slemp, Republican.

By Associated Press.

Bristol, Va., Nov. 6.—A statement was given out from Congressman Rhea's headquarters this evening claiming Rhea's election in the Ninth Virginia district by a small majority. The claim is made that the Republican managers are holding back returns in several counties and are waiting to come in with as large a majority as is needed to elect Slemp.

Chairman Lindsey, of the Republican executive committee has issued a counter statement denying that Rhea has been elected and insisting that the Democrats are endeavoring to perpetrate a steal.

SOUTHERN BASEBALL.

By Associated Press.

Memphis, Tenn, Nov. 6.—After a meeting today between the peace committee of the Southern League of Baseball clubs and the owners of the Memphis club, it was announced that all efforts to settle differences between the two factions has failed. Manager Frank of the Memphis club, says the new Southern league as planned will be formed at once. Among those mentioned for the presidency are President Hickey of the American association, and R. C. White of Nashville.

AUTOMOBILE RECORD.

By Associated Press.

Paris, Nov. 6.—At Dourdain today Henri Fournier, driving an automobile, covered a kilometer (.621 of a mile) in 29 1-5 seconds and a mile in 47 4-5 seconds, thus breaking the record held by W. K. Vanderbilt, Jr. Fournier's time was made in spite of muddy roads. His machine traveled at the rate of 75 miles an hour.

Children's hats from 50c to $1.00, at Mrs. Remy's, 9 East Kiowa.

DIAZ ADHERES TO THE HAGUE DECISION

By Associated Press.

Laredo, Texas, Nov. 6.—A special from Mexico City says:

In a personal letter to parties in Cordoba, President Diaz has declined a proposition to accept money raised by popular subscription for the payment of the Pius fund claim.

The president's letter was in reply to a letter from Cordoba suggesting that the amount be raised through an appeal to the people and stated that Mexico will adhere to even the technical points in the decision of The Hague court, and that since it was stated in the decision that the amount should be paid from the Mexican treasury the payment will be made accordingly.

CHANGE IN OFFICERS.

By Associated Press.

St. Louis, Nov. 6.—The board of directors of the St. Louis, Kansas City & Colorado railway, the Rock Island's St. Louis-Kansas City line, held the annual election of officers today. The old officers were re-elected with the following exceptions: William B. Leeds, president, was elected to succeed David R. Francis as chairman of the board. Mr. Francis is still a director. Robert Mather, second vice president and general counsel, was elected to succeed George L. Sands, as vice president. Mr. Sands was also general manager of the Colorado, which office has been abolished for the office of general superintendent now filled by E. W. Morse. F. E. Hane was elected treasurer, and George H. Crosby assistant secretary.

BAIL FOR LAURA BIGGAR.

By Associated Press.

New York, Nov. 6.—Bail was furnished today for Laura Biggar, charged with conspiracy in connection with the Bennett will case. She returned voluntarily three days ago. No bail has yet been found for Dr. Hendricks and former Justice Stanton, who are held on the same charge.

TO CONFER WITH MITCHELL.

By Associated Press.

Wilkesbarre, Pa., Nov. 6.—National Secretary Wilson of the United Mine Workers of America, will arrive here from Indianapolis tomorrow to hold a conference with President Mitchell regarding the final statement which will be submitted to the investigating commission when it meets at Scranton next week. Mr. Mitchell declines to discuss the report sent out from Washington that he may be elected president of the American Federation of Labor to succeed Samuel Gompers.

ANTI-TRUST LAW UPHELD.

By Associated Press.

Lincoln, Neb., Nov. 6.—The Nebraska supreme court today gave a decision sustaining the constitutionality of the state anti-trust law, which had been attacked by the Nebraska Retail Lumber Dealers association as defendant in a suit for forcing a retail dealer out of the business. The law exempts laboring men. The court holds the association to be unlawful but dismisses the suit as to the association because it is not incorporated. The members of the association are held liable for damages.

Read the Want Ads.

VOLCANO IN COLIMA IS UNUSUALLY ACTIVE

By Associated Press.

Mexico City, Nov. 6.—An American prospector who has arrived from the vicinity of the volcano in Colima says it is in unusual activity. During the day the crater sends forth dense volumes of smoke and by night there is seen the glow of interior fires lighting up the whole sky. At times there are sharp internal explosions and red hot stones are thrown to a great height.

TO CALIFORNIA,

Via our new Southern Route, the Colorado & Southern Ry. It's only $35.00. Call and see us about it. It's no trouble for us to answer your questions, at city office, 16 N. Tejon street.

Two fast trains to Texas. Seven fast trains to Denver and Pueblo. Through sleepers to Oklahoma City, Memphis, Houston, Ft. Worth. Best service at best hours, via Colorado & Southern Ry.

ST. LOUIS & SAN FRANCISCO R. R. CO.

THE FRISCO SYSTEM.

Commencing November 1, the Frisco System will inaugurate regular through sleeping car service between Kansas City and Jacksonville, Fla. This car will run via Frisco System from Kansas City to Birmingham, thence via the Southern Railway to Jacksonville.

G. W. Martin General Western Agent.

AT YOUR SERVICE.

The Colorado & Southern is, has been and always will be, ready to offer its patrons the most satisfactory train service to Denver and Pueblo; 14 elegant fast trains are running daily between these points. Why not try the C. & S. on your next trip to Denver or Pueblo?

Towels
25 dozen linen huck towels, with colored borders, 18x34 inches, worth 15c each; Friday and Saturday 10c

Slippers
Women's felt lined Juliettes, with fur tops in black and colors; worth $1.00, Friday and Saturday 00c

Silk Boas
Women's liberty silk boas with heavy plaited ruche and long ends worth $5.00; Friday and Saturday $3.50

Sash Pins
Gold and enameled sash pins and brooches, all the late novelties, worth 25c and 35c; Friday and Saturday 19c

Handkerchiefs
Children's hemstitched handkerchiefs, with white and colored borders, good value at 5c; Friday and Saturday 3c

Felt Hats
Black, navy and green felt sailors, with quills and felt drape, worth $1.75; Friday and Saturday 98c

Felt Hats
French felt sailors with telescope crown and roll brim, gray and green; $1.25 value 89c

A Sale of Underwear
Women's ribbed and fleece-lined ecru cotton vests and pants, 35c grade 25c
Women's white and ecru fleece-lined vests and pants, Cooper ribbed, special 50c
Women's grey, white and blue ribbed wool vests and pants, extra heavy garment $1.00
Women's grey non-shrinking cashmere union suits, with silk trimming $1.75
Children's grey ribbed heavy fleece lined vests, pants and drawers; sizes 16 to 34; specials 25c
Misses' grey ribbed, heavy fleece lined vests and pants, all sizes 25c

Ribbon Sale
Beautiful line of all silk brocaded Persian ribbons, 7 inches wide:
$1.12 quality 80c
[illegible] quality for 75c
80c quality for 69c
Persian edged, satin striped white moire ribbon, 5½ inches wide, for stocks and sashes; worth $2.00 yard $1.42
Variegated striped satin pillow ribbons, all colors, 3½ inches wide; worth 35c 23c

Crash
5 pieces bleached cotton crash toweling, with blue border, cheap at 6c yard; Friday and Saturday 3½c

Drapery
10 pieces pretty figured tinsel drapery material, 25 in. wide, worth 12½c yard; Friday and Saturday 7c

Scarfs
18x70-in. fringed German damask bureau scarfs, with colored centers, well worth 35c; Friday and Saturday 19c

Denims
15 pieces double faced art denims, in all the new shades; 15-cent quality; Friday and Saturday 10c

75c Cotton Blankets, Pair [illegible]
125 pairs of tan and grey cotton blankets, with fancy colored borders, worth 75c pair; FRIDAY....

12½c Outing Flannels, Yard [illegible]c
200 pieces best quality heavy outing flannels, in light and medium colors, worth 12½c, FRIDAY....

For the Toilet
Woman's Borated Talcum Powder, worth 25 cents 12c
Pint bottle of Lambert's Listerine; worth 75 cents 50c
Electric Wire Hair Brushes; regular 25c kind 15c
Chesebrough Vaseline Camphor Ice, for the skin, lips and hands 15c tube 8c

Kaufman's
EVERYTHING FOR EVERYBODY.

Lonsdale Muslin, Worth 10c [illegible]
10,000 yds. Lonsdale and Fruit of the Loom bleached muslin, full yard wide, worth 10c yard, on sale FRIDAY....

Toilet Soaps
Packer's Famous Tar Soap; worth 25 cents 18c
Colgate's Tuscan Castile Soap; worth 10c bar 7c
"Wool Soap" for bath and Toilet, special 8 bars for 25c
Three-pound bars white or olive, pure Castile Soap; worth 50 cents 20c

TAILOR-MADE SUITS, COATS, SKIRTS, ETC.

Women's hop sacking walking suits with tucked double breasted eton jacket coat sleeve and notched collar, fancy stitched 11 gore kilt skirt, a $12.50 suit, Friday and Saturday $8.[illegible]5

Women's 27-inch kersey cloth Monte Carlo coats, with notch collar, coat sleeves, strapped seams and satin lining, tan, red and castor; FRIDAY AND SATURDAY $8.50

Children's granada cloth box back gretchens, in double breasted effects, with fancy braid trimmed sailor collar, well lined, for ages 4 to 8, all colors; FRIDAY AND SATURDAY $3.50

Women's melton cloth, seven-gore walking skirts, with slot seams and tailor stitched straps, black and two shades of grey; FRIDAY AND SATURDAY $5.98

Women's venetian cloth eton dress suits with bishop sleeve, silk belt and cuffs, notch collar and taffeta silk lined jacket. The skirt has nine gores and slot seams, good value at $18.50 Friday and Saturday $12.50

Women's ¾-length kersey cloth Monte Carlo coats, with full flaring sleeve, velvet collar, strapped seams, tailor stitched and satin lined; FRIDAY & SATURDAY $15.00

Misses' full box back, double breasted kersey cloth reefers with high storm collar, and return cuffs, in red, castor and royal, for ages 4 to 14 years; FRIDAY AND SATURDAY $5.00

Women's nine gore, taffeta silk dress skirts, with full sweep, trimmed with braid and ruching, $9 value; FRIDAY AND SATURDAY $6.75

TWO FUR SPECIALS—For Friday and Saturday
Women's electric seal neck scarfs, with 4 [illegible] tails, $2.00 value; FRIDAY and SATURDAY 98c
Women's [illegible] skin neck scarfs, with 6 bushy tails, worth $3.00 FRIDAY and SATURDAY $1.98

Friday and Saturday—Boys' Wear Specials
100 serviceable, well made vestee suits for boys of 3 to 8 years, worth $3.00 ....$[illegible]5
200 all wool vestee suits in all the new autumn colors and effects, for ages 2 to 8, were up to $4.00 ....$2.75
Extra Special Boys' and children's lamb's wool sweaters in new color combinations for ages 3 to 16, $1.50 values ....[illegible]8c
150 strictly all wool vestee suits—made of cheviots, serges, Venetian cloths and clay worsteds, with plain and fancy vests, $5.00 and $6.00 values $3.75

Birdseye
Non-irritant Birdseye Diaper cloth, 24 inches wide, 10-yard bolts, worth 75c; special Friday and Saturday 59c

Tablecloths
Fringed German damask tablecloths, all linen, 2½ yards long; worth $1.75; Friday and Saturday $1.25

Petticoats
Made of mercerized black sateen, with ruffled, plaited flounce; worth $1.00; Friday and Saturday 69c

Wrappers
Of heavy flannelette, with deep flounce and braid trimming, cheap at 95c; Friday and Saturday 69c

Sacques
All wool Eiderdown Dressing Sacques, with satin and braid trimming; worth $1.62; Friday and Saturday $1.20

Gowns
Heavy striped outing flannel gowns, extra long and wide, lined yoke; 89c kind; Friday and Saturday 62c

Gowns
Tucked and insertion trimmed muslin gowns, with lawn ruffle, 75c value; Friday and Saturday 59c

Waisting Specials
100 pieces striped mercerized waistings, cheap at 25c 10c
50 pieces pretty striped flannel and mercerized waistings, 50c values 39c
Plain and fancy all wool French flannels, Persian and Dresden effects, 75c kind 49c

Basement Specials
FRIDAY AND SATURDAY.
15c Wool Dusters 10c
25c Feather Dusters 15c
50 Clothes Pins for 5c
5c Nutmeg Graters 1c
15c Sad Iron Handles 8c
15c 21-in. Coal Shovels 7c
Johnston Bros.' 100-piece dinner sets, rich patterns, beaded edges $17.50
Steel clothes wringers, with 10-inch rubber rollers and heavy steel spring, worth $3.00 ....$1.19
Heavy hardwood and crystal glass wash boards, the latest improved, worth 30c 25c
White poplar pastry boards, with cleated ends; worth 60 cents 35c
GLYCERINE TOILET SOAP, 7 bars for 25c
DECORATED SOAP DISHES, 10c kind 3c

Remember

That at all seasons of the year there is one gift that is always appreciated.

Camera or Kodak

It matters not which, we have the largest and most select variety. We carry everything in photographic supplies.

[illegible] Drug Company
[illegible] SOUTH TEJON STREET
[illegible]

Developing and Finishing for Amateurs.

A Few Years Ago

People thought that laundry work was all alike and one laundry was just as good as another. Perhaps all laundries were alike then, but now there is as great a difference in laundry work as there is in clothes.

A man or woman wouldn't think of wearing clothes and hats today that were stylish five years ago, but some still wear laundry work that was in style then. We keep right up with the times with our work. It necessitates changing machinery occasionally, but we do it cheerfully.

Today we are doing as stylish and up-to-date laundry work as any in the country.

We are pleasing those who are very particular about their work. If you are not wearing our work why not try us and see what it is like?

It will cost nothing if not satisfactory.

Elite Laundry
117 N. Tejon Street.
Phone 81.

M[illegible]
[illegible]
[illegible]

The nobbiest and latest garment out.

$10.00
$12.50
$13.50
$18.50
$25.00

These are worth fifty per cent more.

[illegible]
18 S. Tejon.
Going Out of Business

Upholstery

WE MAKE
BOX SPRINGS,
HAIR, MOSS AND
COTTON MATTRESSES,
RE-COVER CHAIRS
AND COUCHES,
MAKE
WINDOW CUSHIONS,
DRESS BOXES,
BOX COUCHES,
LOUNGES, ETC.
GOOD WORK FOR
REASONABLE PRICES.

E. W. Warsop & Co. 208 N. Tejon St.

Buy the best—it's none too good, but it's by far the cheaper.

Your
Xmas
Framing

Should be done now, when you have time and we have time.

Five weeks later you will be too busy to give it proper care, and we shall be almost too busy to do the work.

We have our entire line of holiday mouldings on display.

You will have many advantages and no disadvantages by having your work done now.

We do first-class work at the price you would pay for the ordinary kind.

We use only French glass.

Foltz & Hardy

Phone 54 6 S. Tejon

FRANK PIXLEY AND WIFE ASCENDED PIKE'S PEAK

"The air on Pike's Peak should be conducive to inspiration," remarked Frank Pixley, the librettist, who is stopping at the Antlers for a few days, and yesterday morning he went up there to find out about it. He was accompanied by Mrs. Pixley and the two enjoyed the trip very much. The author of "King Dodo" and "The Burgomaster" leaves tonight for Pueblo. He will then go to Salt Lake City, and after a brief stop there will proceed on his way to the Pacific coast.

COG ROAD TO RUN THE SEASON'S LAST TRAIN TOMORROW

Tomorrow an excursion will be run by the Cog railway to the summit of Pike's Peak and a special round trip rate of $2.50 has been made for the occasion. The trains will leave Manitou at 9:25 a. m. and 1:30 p. m., and it will be the last excursion of the year. The road closes for the winter with the trip and there is sure to be a large crowd Saturday to seize the last opportunity for a visit to the Peak.

J. R. BOONE IS HERE WITH 40 HORSEPOWER "WINTON"

J. R. Boone of Denver came down from that city last night via automobile. Mr. Boone uses a "Winton" machine of 40 horse power and made the distance between Colorado Springs and Denver via Palmer Lake in two hours and thirty minutes. Mr. Boone started from Denver shortly after noon yesterday, stopping only at Palmer Lake en route. He came down alone and will return to Denver this morning. Mr. Boone is an old time friend of W. H. Clotworthy of the Strang Sporting Goods Co., and visited him while here.

Best Liniment on Earth.

I. M. McHany, Greenville, Tex., writes, Nov. 2, 1900: "I had rheumatism last winter, was down in bed six weeks; tried everything, but got no relief, till a friend gave me a part of a bottle of Ballard's Snow Liniment. I used it and got two more bottles. It cured me and I haven't felt any rheumatism since. I can recommend Snow Liniment to be the best liniment on earth for rheumatism." For rheumatic, sciatic or neuralgic pains, rub in Ballard's Snow Liniment, you will not suffer long, but will be gratified with a speedy and effective cure. 25c, 50c and $1.00 at Hefley-Arcularius Drug Co.

NEXT SUNDAY,
CRIPPLE CREEK EXCURSION,
VIA THE SHORT LINE.

Excursion tickets will be sold for Short Line train leaving Colorado Springs at 10:37 a. m., Sunday, November 9, at rate of $3.00 round trip, limited to date of sale.

New
Mouldings
Arriving
Daily

By the 10th inst. our stock of Mouldings will be complete, at which time we shall be ready to present for your inspection as fine a line of Mouldings as skill, ingenuity and long experience could produce.

All the new ornaments and shapes will be found here, and as usual priced at our usual low prices.

[illegible] White
& Co.

Artistic Framers.

8 E. PIKE'S PEAK AVE.

The Problem of a Tired Mother.

The funny papers have told, time and again, how it makes a man feel to be shut up alone with the children even for a few hours.

It's no wonder that nerve troubles attack the mother for she has the children all the time. How can she help being nervous, especially while the little ones are making such constant drafts on her energy?

No woman can endure the strain of her housework and two or three little ones unless her digestive powers are of an unusual order. She can't manufacture force enough to stand the strain.

We can suggest one thing that will surely help her and it isn't a drug poison either. It is Vinol, made by a remarkable new process from that wonderful remedy, cod liver oil, a true tonic.

Money back if you don't find this true.

HEFLEY-ARCULARIUS
DRUG COMPANY.

Mail Orders Supplied, $1 per Bottle Express Paid.

BRIEF CITY ITEMS

FUNERAL TOMORROW—The funeral of Mr. J. C. McKenna will take place from the Catholic church at 8 o'clock Saturday morning.

REBEKAH—Monte Rosa Rebekah lodge will hold a social session tonight. Refreshments, games and other amusements. All Odd Fellows, Rebekahs and friends are cordially invited. Short business session at 7:30 p. m.

PREPARATORY SERVICE—There will be a service preparatory to communion at the First Presbyterian church this evening. The sermon will be by Rev. Leon C. Hills, a young minister of ability who has been visiting in the city. The session will meet at 7 o'clock and the service will commence at 7:30.

REPORT OF PHYSICIANS—Dr. W. C. Allen and Dr. N. N. Brunbuck, who examined into the condition of Mrs. Laura Ehrenfeld, having been appointed by the county court for that purpose, have reported to Judge Orr that in their opinion the lady is perfectly sane and capable of managing her own affairs.

WORLD'S FAIR NOTES.

Frederic W. Taylor, chief of the department of agriculture and horticulture, and acting chief of horticulture, is making a tour of southern state fairs and eastern cities in the interest of his departments, which will have about 30 acres under roof and large outdoor areas devoted to various methods of farming and fruit growing.

Twenty-three foreign governments and 34 states have taken favorable action upon the subject of making exhibits at the World's fair.

It is announced from Washington that the gold dollars to be struck in commemoration of the centennial celebration of the Louisiana purchase by a World's fair at St. Louis in 1904, will be ready in December of this year. Two designs will be used, one the head of Jefferson, who negotiated the great purchase, the other the head of McKinley, who issued the proclamation of the World's fair. The number will be limited to 250,000. They will be placed on sale by the treasurer of the World's fair, the act of congress which authorized the issue permitting this to be done under the proper bond. They will be sold at a premium.

The construction of the Mines and Metallurgy building has begun. This will stand in the southern part of the main group and will be 525 by 750 feet, covering nine acres. It will cost $498,000 and the design is one of the most beautiful in the group of many splendid exhibit palaces.

Ceylon planters are known as an enterprising body of men—they pull the "get there" stroke—and they cabled to Hong-Kong to ask World's Fair Commissioner Barrett to hurry up and get to the island "Garden of Eden" with as little delay as possible, for they wanted to discuss details over their Tea House exhibit. But Ceylon is to contribute to the World's fair in another way. There has just been shipped from that island for the World's fair, eight elephants, and a number of bears, leopards, monkeys, elk and deer, including fine specimens of hog deer. Ceylon elephants are not the largest but they are the cleverest performers. The whole collection will comprise 700 wild animals.

Commissioner R. H. Henry of Mississippi has arranged to have included in the exhibit from that state 10 volumes of letters of Governor William C. C. Claiborne. One volume deals entirely with the Louisiana purchase, while the others cover events prior to and following that famous transaction in which General Claiborne took such a prominent part. Much of the history which these letters contain has never been published.

Copy of the design for the Arkansas World's fair button has been received. Fitzhugh Barton of Hot Springs originated it, winning the prize offered by the state commission, in a spirited contest. The design is that of an apple, Arkansas being the home of the famous Arkansas black apple. On the apple are the state house, a railroad train, section of a forest, samples of grains, melons, cotton and other products. The buttons will be sold throughout the state and the proceeds applied to the Arkansas World's Fair Exhibit fund.

CASTORIA.

Bears the The Kind You Have Always Bought
Signature
of Chas. H. Fletcher

Read the Want Ads.

DEATH OF J. C. M'KENNA.

J. C. McKenna died at his home on West Bijou street yesterday morning, after a lingering illness of over a year. The deceased was a sufferer from Bright's disease and death was not unexpected. Mr. McKenna was a well-known mining man of this city and was interested for several years in various properties in the Cripple Creek district. At the time of his death the deceased was 45 years old. He leaves a wife but no children. Funeral will be held Saturday morning at 8 o'clock, from St. Mary's Catholic church.

The New York Stock Exchange.

Next to the light, the two features of the room which it is of greatest importance should be as convenient as possible are the telephones and the annunciator. At the present time, exchange members have about 50 telephones on the floor. In the old building they were placed everywhere that room could be found for them. In the new structure, however, the greatest attention has been paid to placing telephones in the most convenient possible location on the floor. The instruments are to be placed against a row of parallel partitions at the New street end of the floor. They also encircle the great piers at that end which support the ceiling and floors above. An extraordinary amount of time and ingenuity was expended in planning these telephones so that every inch of space should be saved to the main floor and so that the clerks who operate the instruments should not be in the way of the brokers on the floor. To that end it has been arranged that clerks shall enter the exchange by their own door. They will not come into contact with floor members except when it is necessary to the transaction of business.

Second in importance only to the telephones is the annunciator. In the old exchange building the annunciator was a huge checker board contrivance stretched across one wall. There were 1,200 squares—one for each member and officer—with a number on each. When a member was wanted at the telephone, his clerk would press a button, the flap covering his number would fall, and the member would run to his telephone to get the message. It is obvious that on a floor where perhaps 1,000 men are moving about it is not easy to locate any one, so that in the expeditious discharge of business these annunciators form an essential factor. In the new building there is a most ingenious contrivance. In each of the two side walls other than those made by the windows there is a great oblong checkerboard of 1,200 rectangles, each nine by twelve inches in size. These rectangles are made of opaque glass and upon each of them a member's number is painted in distinct numerals. Behind each square is several incandescent electric bulbs with different colors. Any one of the bulbs may be operated by the member's clerk. If the member is wanted at the telephone a red light may be turned on. If he is wanted at his office immediately, a green one. If some one wants him at the entrance a blue globe. By alternating the colors, by duplicating flashes, and by other variations, it is obvious that an almost unlimited number of messages may be flashed to a member on the floor. In a business where seconds often count for everything it will be possible to save a vast amount of time and money through this form of annunciator. One of them is fixed on each wall to save the members from looking one way all the time. Under the old system the eyes of many members were injured from the necessity of continually looking at a single flapping checkerboard.—Ivy Lee in the World's Work.

THE CALIFORNIA LIMITED.

Daily service of the Santa Fe California Limited will be resumed Sunday, November 16, 1902. As the new time card is not ready, exact figures cannot be given now.

NOW FOR TEXAS

And southeastern points via the Colorado & Southern—the Texas short line. Here are a few of the points:

Austin, Tex.	$37.90
San Antonio	41.20
Houston	41.56
Galveston	43.50
Carlsbad, N. M.	31.75
Roswell, N. M.	27.75
New Orleans, La.	51.90
Torreon, Mex.	57.05
City of Mexico	68.30
Jacksonville, Fla.	67.60
Augusta, Ga.	61.70
Havana, Cuba	98.50
New York via Galveston and steamer	100.00
Boston via Galveston and steamer	104.00

Call at our city offices, 15 N. Tejon street and let us tell you all about it.

A FEW REMARKS.

It's a "Colorado Road.
Its home is in Colorado.
Its train service in Colorado is the best, because its track is smooth, trains up-to-date, and its trainmen always ready to please the travelers.
"C. & S." stands for "common sense."
The keystone of success.
To avoid all trouble and distress,
Always use the C. & S.
Enough said. Call and see us at 15 North Tejon St.

CRIPPLE CREEK EXCURSION,
NEXT SUNDAY, NOVEMBER 9,
VIA THE SHORT LINE.

$3.00 round trip on Short Line train leaving Colorado Springs at 10:37 a. m., return limit date of sale.

TO DENVER OR PUEBLO.

The Colorado & Southern Ry. is the road you should travel over. If your ticket reads via C. & S. you can rest assured you are getting the best. Yes, it will be just a little better than all the rest. Always secure your tickets at city office, 15 N. Tejon street. If you don't use them you get your money back.

P. S.—"Ain't that fair enough?"

WINTER EXCURSION RATES,
VIA ROCK ISLAND SYSTEM.

To all winter tourist points south and southeast. Also to Fort Worth and other Texas points. For full details call at City Ticket Office, No. 2 Pike's Peak avenue.

W. W. Wood,
City Passenger Agent.

DR. SHAW

CONTINUES HIS LOW PRICES ON ALL DENTAL WORK.

To more thoroughly advertise our new system of Crown and Bridge work, we will continue our low prices for a short time.

Chicago Dental Parlors, Reed Block, 120 North Tejon street. Phone 867-A. DR. W. F. SHAW, Proprietor. Office hours, from 8 a. m. to 6 p. m. Sundays from 9 a. m. to 12 m.

DOCTORS ENDORSE SWAMP-ROOT

For Uric Acid, Kidney and Bladder Troubles.

East Atlanta, Ga., May 1st, 1901.

DR. KILMER & CO., Binghamton, N. Y.

Gentlemen:—While it has never been my habit or inclination to recommend remedies the ingredients of which are not all known to me, it seems as if I should make an exception in the case of Dr. Kilmer's Swamp-Root. My experience, so far as I have tested it in my practice, forces me to the conclusion that it is a remedy of the greatest value in all uric acid, kidney, liver, bladder and other inflammatory conditions of the genito-urinary tract. I now take pleasure in prescribing Swamp-Root in all such cases with a feeling of assurance that my patients will derive great benefit from its use. I shall continue to prescribe it in other cases in my practice with the expectation of the best results.

Very truly yours,

A. J. Haile, M. D.

(A. J. Haile, M. D.)

Gentlemen:—I have prescribed that wonderful remedy for kidney complaint, Dr. Kilmer's Swamp-Root, with most beneficial effect and know of many cures by its use. These patients had kidney trouble, as diagnosed by other physicians, and treated without benefit. Dr. Kilmer's Swamp-Root effected a cure. I am a liberal man and accept a specific wherever I find it, in an accepted school or out of it. For desperate cases of kidney complaint under treatment with unsatisfactory results I turn to Dr. Kilmer's Swamp-Root with most flattering results. I shall continue to prescribe it and from personal observation state that Swamp-Root has great curative properties.

Truly yours,

L. Barstow Irish M.D.

(L. Barstow Irish, M. D.)
276 9th St., Borough of
Brooklyn, N. Y.
Sept. 21, 1901.

Swamp Root is pleasant to take and is used in the leading hospitals, recommended by physicians in their private practice, and is taken by doctors themselves who have kidney ailments, because they recognize in it the greatest and most successful remedy for kidney, liver and bladder troubles.

SAMPLE BOTTLE OF SWAMP-ROOT FREE BY MAIL.

EDITORIAL NOTE—If you have the slightest symptoms of kidney or bladder trouble, or if there is a trace of it in your family history, send at once to Dr. Kilmer & Co., Binghamton, N. Y., who will gladly send you by mail, immediately, without cost to you, a sample bottle of Swamp-Root and a book telling all about Swamp-Root and containing many of the thousands upon thousands of testimonial letters received from men and women cured. In writing to Dr. Kilmer & Co., Binghamton, N. Y., be sure to say that you read this generous offer in the Colorado Springs Daily Gazette.

If you are already convinced that Swamp-Root is what you need, you can purchase the regular fifty-cent and one dollar size bottles at the drug stores everywhere. Don't make any mistake, but remember the name, Swamp-Root, Dr. Kilmer's Swamp-Root, and the address, Binghamton, N. Y., on every bottle.

[illegible]

Capt. F. E. Behrend of London, England, is at the Antlers. Capt. Behrend is in the state for a fortnight, but will only stop here a few days, leaving here tomorrow evening for Idaho Springs. "What am I stopping here for? Why, I have heard so much about your Cripple Creek gold mines that I thought I would come out and see them, being as I was over in this country. I am interested in mines, but for goodness sake don't put it in the paper. Everybody would be coming 'round, don't you know, with shares and I don't want any."

Capt. F. E. Behrend is an officer in the service of his majesty King Edward VII., and has served in the English army for over 20 years. Although a comparatively young man, he has seen some very active campaigning with the West Riding company, of which he is now the chief officer. Capt. Behrend spent one year in South Africa and was in some hard fighting with his company. He is now on short leave and will soon return to London after spending his vacation in this country. "Put in anything you want to about me," said Capt. Behrend as he dived into the "lift" of the hotel, "but don't forget about saying I don't want any mining shares."

A SAFE DEPOSIT [illegible]

[illegible]

is a Home Deposit vault. Best kind of a deed box and insures against loss of insurance policies, jewelry, legal papers and small valuables. Absolutely fire and water proof; neat, compact and serviceable.

Weight, 90 to 236 lbs.
Prices, $9.00 to $16.00.

[illegible]

The Out West
PRINTING AND
STATIONERY CO.

9-11-13-15 PIKE'S PEAK AVENUE.

Phones 26 and 187.

J. Q. A. Ward, the American Sculptor.

The object of this paper is to show that in Ward we have the first of American sculptors in this important matter of construction, expressional, and harmonized design in the placing and grouping of human figures. The group or statue may be connected with a great building, or it merely its own pedestal, a thing made expressly to support it and not it; or it may be a movable object placed now in a niche and now upon a isolated pillar, the architectonic character of the design is still to be insisted upon. And yet it is not proposed here to use that term; instead of it, it may be better to speak of stateliness or of dignity or of sculpturesque character in design, or, again, of significance in the structure of head or limb or body; for it is of all those that one has to speak when he deals with Ward's sculpture in the mass. He is successful where some of our best men, and some of the ablest Frenchmen, too, are least fortunate; and it is a most interesting fact that he comes of a generation not strong in the artistic side of art. He grew up among men who were anything rather than able designers. Of painters whose names will live and whose work is lastingly precious, Martin, La Fargo, and Homer are five or six years his juniors, Inness five years his senior; while it is hard to think of another greatly artistic painter of the time except the wholly exceptional La Farge. None of the older sculptors are to be compared with him in achievement. In the case of the very few able men of that early generation there is the immense advantage, the delight to the student, of finding work done without academic teaching and in surroundings extremely unfavorable.—(From "The Work of J. Q. A. Ward," by Russell Sturgis, in the October Scribner's.

Recognition of the Mine Workers' Union

One highly important result may come from this arbitration; and that is judgment upon the question whether or not the union is to be recognized and dealt with. By proposing to abide by the tribunal's verdict as to "all issues," the operators bind themselves to recognize the union, should the commission so decide. As this article is written the commission was not organized; but it would be absurd for it to dispose of the question of wages without attempting a solution of the vital and controlling problem in the anthracite field,—which is, the relations which the organizations of the miners are to have with the companies. It is only by deciding this question, and compelling obedience, that a permanent peace can be secured. The operators have refused to have any dealings with the union, or with its president, John Mitchell. To them their reasons may seem valid; but men like the writer,—who know Mr. Mitchell personally, and who have studied the methods of his organization,—are unable to discover any good argument against recognition and close working relations. The union is conservative and fair; it is led by men of great ability and moderation; its aim is not to fight owners, but to aid them in maintaining discipline and stability. With a pretty full knowledge of these facts, I unhesitatingly declare that, if six or eight months ago the railway managers had set out to make use of the union as a co-operative agent in the task of handling labor with the least possible friction, there not only need not have been a strike, but by this time the amicable relations between the companies and the organizations of the men would be giving such satisfaction that the employers would not consent to a return to the old conditions. Such is the verdict of the soft coal operators of the west who have found industrial peace through close relations with the same organizations.

It is not at all improbable that the result of this great arbitration will be a permanent and scientific solution of the problem along these lines. Should the president's tribunal fail so to decide I believe the corporations themselves will soon need co-operation; for it is true that Mr. J. P. Morgan believes in organized labor, and does not believe that the right of combination should be enjoyed by capital while it is denied to labor.—"The Settlement of the Coal Strike," by Walter Wellman, in the American Monthly Review of Reviews for November.

JACKETS THAT ARE STYLISH

Jackets like this cut, in all colors and sizes—just the thing for separate skirts and every-day wear. We have them at

$5.98, $7.50, $8.48 and $10.00

SPECIAL DISPLAY OF MONTE CARLOS FRIDAY and SATURDAY.

NEW YORK CASH STORE
THE SATISFACTORY STORE.
120-122 S. Tejon Street. Hello 676-A.

We are now located in our new and commodious quarters in the Lennox Block, opposite North Park

KNIGHT-CAMPBELL
MUSIC COMPANY.

FRESH FROM THE SEA

We thought that you would appreciate cheap fish for today. Here are the prices:

Trout	15c
White	15c
Halibut	12½c
Salmon	12½c
Catfish	15c
Oysters, per qt	40c

This fish is all fresh and fancy. No old held-over stock.

A. HEMENWAY & SON
Phones 37 and 580 115 South Tejon St

Chrysanthemum Exhibition

At Wm. Clark's greenhouses, corner Platte and Wahsatch Avenues,

Saturday, Sunday and Monday,

November 8th, 9th and 10th.

WILCOX TANSY PILLS

For 20 years the only safe and reliable Female Regulator for all troubles. Relieves within 3 days. At druggists, or by mail. Price, $2. Free trial of "Tansy" and "Woman's Safe Guard" for 10c. Address Wilcox Specific Medicine Co., 229 N. 15th st., Philadelphia, Pa.

You get the best, CREAMOLINE

is unsurpassed for chapped hands and face. It makes the skin smooth and soft, and imparts life, health and comfort.

Price, 25c per bottle.

KORSMEYER & JEESON,
PRESCRIPTION DRUGGISTS.
No. 5 S. Tejon. Phone 89.

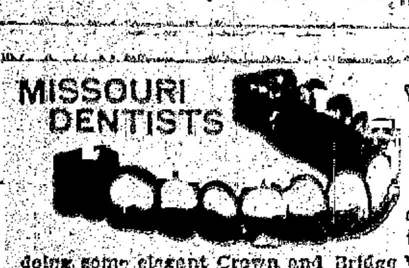

MISSOURI DENTISTS

Why Don't You Laugh?

Perhaps it is because you are afraid you will show your decayed teeth. Have them fixed. We are doing some elegant Crown and Bridge Work and at prices so low as to surprise you. We guarantee our fillings to stay.

Our method of painless extraction is unsurpassed.

Call and get our prices before going elsewhere.

THE MISSOURI DENTISTS,
Over Robinson's Drug Store. DR. T. B. FLEMING, Prop.

COLORADO SPRINGS GAZETTE

Published Every Day in the Year.

SIXTY CENTS A MONTH | SEVEN DOLLARS A YEAR

The Gazette is on sale at the news stands in every city in Colorado. The following are the principal branch offices in the state:

Denver Bureau.........411 Ernest & Cranmer Building
Telephone 950 Main.
Pueblo Bureau..................Colorado Securities Co.
Cripple Creek Bureau..............348-350 Bennett Ave.
Victor Bureau......................Overn's Book Store

Eastern Agents: J. E. Van Doren Special Agency
New York.......................................Chicago.

The Gazette is delivered to regular subscribers by early morning carriers in Denver, Boulder, Cripple Creek, Victor, Pueblo, Canon City, Florence, Colorado Springs, Manitou, Colorado City and Broadmoor, and can be obtained from the newsboys and at the news stands in each of the above places.

The Gazette is on sale in the following hotels in the east:

Auditorium Annex .... Chicago
Waldorf-Astoria .... New York
The New Willard..................Washington, D. C.

The Gazette is on file for the free use of readers in the reading rooms of:

Fifth Avenue Hotel.............................New York
Park Avenue Hotel..............................New York
Waldorf-Astoria .... New York
Credit Lyonnaise.................................. Paris
Munro & Co., 7 Rue Scribe......................... Paris
American Rendezvous, 2 Cockspur St...........London
Arlington Hotel....................Santa Barbara, Calif.

THE SUPREME POWER IS THE PEOPLE'S WILL.

SMALL politicians give far more thought to rallying the people to the support of the party than they do to rallying the party to the support of the people.

And yet the latter course is the only sure foundation for permanent political success.

The Republican party in Colorado owes its recent victory to the determination of the people to rebuke the Democratic misgovernment and folly and to intrust the public affairs to the party that has been making such a brilliant record at Washington and in the Republican states.

But it is infinitely of more importance to the Republican party at the present time to keep itself in touch with the people and to remain strictly within the limits of the authority that has been committed to it, than it is to try to seize unwarranted power or to intrench itself against any future tide of public sentiment.

It is far better that the Republican party should lose the legislature and the United States senatorship and a congressman and one or more places on the state ticket, than that any one or all of these prizes should be seized without full authority from the people. The Republican party can afford to get along without these things, relying upon the people to confirm it in whatever measure of power it shows its ability to exercise for their benefit. But it cannot afford to take unjustly or unfairly any gift that has been withheld by the people. To do this would be to put itself on a level with the Democratic gang that has been so thoroughly and overwhelmingly condemned by the people of the state.

If it can be established by reliable evidence that frauds have been committed by anyone there should be severe punishment both for those who ordered and those who executed such frauds, and no one should be permitted to profit by them.

But the contests in Arapahoe county or elsewhere, if there are to be any contests, should be approached with judicial calm and impartiality, and no consideration of temporary political advantage, either to party or to any individual, should be permitted to interfere with a real and sincere desire to execute and to secure the will of the people as expressed in their honest ballots at the polls.

If the Republican party rises to the level of its present opportunity it need give little anxiety to the political future of this state. But if it fails to meet public expectations, or if it yields itself to selfish bosses or seeks to do anything else than the will of the people, not all the ingenuity of all the politicians will be able to erect a barrier that will secure it from the popular disapproval.

If there is a lesson above all others that has been taught by the political history of Colorado in the past 10 years, it is that the will of the people is supreme in our public affairs, and no party that does not sincerely believe this and act accordingly will long remain in control of our legislative and executive offices.

VOTERS WHO SHOULD HAVE KNOWN BETTER.

OWING to a peculiarity of the present election law some of the votes that were intended to be cast for Mr. Sprague, a Fusion legislative candidate, cannot be counted in his favor.

The law says that where there are more than one candidate on a party ticket for a single office, the voter who desires to scratch the ticket shall mark a cross opposite the name he wishes to vote for, and shall also mark out the name he does not wish to accept.

For instance, there were six candidates for the legislature on each party ticket, and if a Republican voter wished to vote for Mr. Sprague it was necessary for him, after writing the word "Republican" at the head of the ballot, to make a cross opposite Mr. Sprague's name, and then to cross out the name of one of the Republican candidates for the legislature, in order to indicate which one of them he did not wish to vote for. This last was what some voters failed to do, in spite of the instructions published in the Gazette and plainly printed on the face of the ballot.

Fortunately the number of votes thus marked was not sufficient to make any difference in the result, and there is no possible way of correcting the error. The law is clear in the matter, and no recount or contest could add anything to Mr. Sprague's vote.

The thoroughness of the new disfranchisement laws of southern states is shown by the congressional returns. Eleven states elect 94 Democrats out of a possible 99. Two from Louisiana, two from Tennessee and one from Virginia completes the Republican roll.

Good advertising of Colorado Springs as a winter resort seems to be bearing fruit. The local hotels are well filled, and the outlook for a good season is very promising.

It would be highly interesting to know the present Democratic opinion of the assembly reapportionment bill and of the failure to adopt a congressional redistricting.

If Colorado Springs is not to see and hear Mascagni we will endeavor to console ourselves with the Bostonians.

Republican Colorado is the best field for investments in the United States.

COLORADO WAS NEVER A DEMOCRATIC STATE.

THE RESULT of last Tuesday's election establishes not only the fact that Colorado is a Republican state, but also the additional fact that it never has been a Democratic state and probably never will be.

For a short time Colorado did give its adherence to the Populist party, and for a considerable period the Silver Republicans controlled its political destiny. And it is very much to the credit for smartness of the Democratic leaders that for several years they were able to direct the Fusion forces of the state to their own personal and political advantage.

But the people of this state never did have any close sympathy for any of the constituent elements of national Democracy. Our citizens are too progressive to enlist in the army of Bourbonism that rolls up the Democratic majorities in some of the backwoods counties of the eastern states; they are too intelligent to join the ranks of Tillman of South Carolina, and Jeff Davis of Arkansas, and other red-shirt leaders of the south; they are too honest to form a permanent alliance with the vice-and-crime Democracy of New York and other large northern cities; they are too much awake to their own interests to approve the principles of free trade or tariff for revenue only; and they are too thoroughly American to indorse the sentiments of the group of Little Americans that have been endeavoring vainly to oppose the progressive and expansive spirit of the American people.

The inconsistencies and hollow pretenses of the Colorado Democratic leaders gave them a temporary control of the Fusion forces. They were willing to promise anything that would gain them a few votes, without any regard whatever to the party record of the past, or the party attitude in other states. They sacrificed every kind of political principle in fusion deals, and they were at all times willing to trade the honor and the interests of the state for additional support for the party candidates.

But when the party dared for the first time to stand alone, and when the issue was squarely joined between Democracy and Republicanism and the voters were brought squarely to face the contrast between the Republican record in the nation and the Democratic record in the state, the verdict was quickly given and Democracy was condemned and repudiated.

The main effort and purpose of Democratic leadership in this state for years past has been to lead Populists and Silver Republicans into the Democratic camp through the intermediate stages of Fusion.

That effort has failed, and henceforward the Colorado Democrats will have to fight openly under their own flag, or else they will have to come under the leadership of one or the other of the minor parties.

RIDICULOUS CHARGES.

THE allegations of fraud in El Paso county that are being made by some Denver Democrats and published by some Denver newspapers are too utterly ridiculous to require serious answer.

It is not surprising, however, that they should be made. The Denver Tammany leaders judge others by themselves, and they are unable to imagine that any party could control the offices and the election machinery without making an illegal use of them for party purposes. So the Democrats of Denver, in a vain effort to turn public attention away from their own misdeeds, have simply picked out the counties of the state where the Republicans appear to have the largest pluralities, and are making their empty and ridiculous charges of fraud on no other basis.

Anyone who is acquainted with the circumstances knows that there is not another county in the United States where the elections are conducted with less disorder and with more fairness to all parties concerned, than they are in this one.

The results as set forth in the Gazette extra of Wednesday noon are unquestionably the honest and unfettered verdict of the people of El Paso county upon the political questions of the day, and it might well be the hope of all good Americans that every city and county in the state and nation might hold elections equally free from fraud or corruption.

THE REPUBLICAN JOLLIFICATION.

THE REPUBLICANS of the banner Republican county of El Paso will be particularly pleased to welcome, this evening, the successful candidates on the state, congressional, senatorial and legislative tickets and to join with them in celebrating the return of Colorado to the Republican ranks of the nation.

As residents of Colorado Springs and of El Paso county we are proud of our political record in the past and especially of the magnificent majority that was rolled up last Tuesday.

As Republicans we are proud of the record of Republican success in the national administration, both in foreign and in domestic affairs, which success undoubtedly has much to do with bringing the happy redemption of this state from Democratic-Fusion misrule.

As Republicans also we are proud of the character and quality of our candidates, without which they must have appealed in vain for the popular support.

The best and most valuable political asset of the Republican party at the present time is their ability and determination to perform their official duties acceptably to the people of the state.

Colorado Springs is glad to extend a welcome to the delegates to the state convention of the Y. M. C. A. No organization is doing a better work for the state and for humanity, and none is more deserving of general support. It is to be regretted that the handsome new building of the Colorado Springs association, now in course of construction, is not ready for the inspection of the visitors.

Of the western states that voted for Bryan in 1900, Colorado, Idaho and Montana have elected Republican congressmen and Republican state officers. Wyoming, the Dakotas, Nebraska, Kansas, Utah, Washington, Oregon and California stand firm in the faith. The Democratic area has been reduced to Nevada and the solid south.

Tammany seems to have profited by its temporary respectability. The enormous majorities for Coler in Greater New York ought to be a valuable lesson in favor of decent politics and honorable candidates, but if Tammany should really give up vice and crime what would be left of Tammany?

There is something attractive about a round plurality of 100,000, and we can sympathize with the disappointment of Ohio Republicans who are lamenting because their figures foot up to only a little more than 90,000.

The announcement of extensive improvements for Pueblo smelters is welcome news. That Colorado is the greatest mining state in the union will be more apparent this year than ever before.

OPEN PARLIAMENT

Politics and Reform.

Colorado Springs, Colo., Nov. 7, 1902.
Editor Colorado Springs Gazette:

In your issue of the 6th inst. there appears an interview with the Hon. Charles S. Sprague, in which occurs the following:

"Then, again, two Democratic district judges, a Democratic district attorney and a Democratic sheriff, all backed by a Democratic county and city administration have for two years been waging relentless warfare upon the gambling fraternity of Cripple Creek and gambling and the all-night saloon and dance hall have been completely exterminated and for all time. As a result, the gamblers, the saloonkeepers, the fakirs, bunco steerers and disreputables generally united as a man and voted with the "moral reform" element for the good old Republican party.

"A similar situation was encountered in "old town," this county. Recently these same Democratic judges and district attorney closed up gambling over there and confiscated all gambling paraphernalia. From that time on the sporting fraternity of Colorado City, with one or two possible exceptions, joined hands with the preachers and professors and church people and Prohibitionists of Colorado Springs to down the Democratic party, and so long as the Republican managers have these two elements lined up and working harmoniously for "reform," the Democratic party need have no hopes hereabouts."

After such an experience as Mr. Sprague had just gone through, it would be too much to expect that his nerves would be steady, yet such an unjustifiable statement must not be permitted to go unchallenged. The vote, both in Cripple Creek and Colorado City, if it establishes anything, establishes the wisdom of the Democratic officials referred to (even from a narrow partisan standpoint) in living up to their oaths of office. In the fact of an almost universal Republican landslide Cripple Creek Democrats pulled through with even larger majorities than they had last fall when gambling was running wide open all over the camp; this, too, in the face of what Mr. Sprague concedes to be one of the bitterest of factional fights within the party. At Colorado City practically the same condition exists. Last fall the city went Republican by almost, if not quite, as large majorities as it did this fall. Gambling was then running wide open, and the laws regulating the opening and closing of saloons were being flagrantly violated. Denver, with gambling and open saloons and a full complement of Democratic officials, backing, protecting, fostering and encouraging the interests of those engaged in that business, gave smaller Democratic majority this fall, I believe, than it gave last fall. The same is true of very many other towns in this state where gambling is now being run wide open and with the consent of the Democratic officials. In fact, as I have already pointed out, the two localities referred to by Mr. Sprague—Cripple Creek and Colorado City, are about the only ones in all Colorado that held the Republican vote down to what it was last year. I write this article with no unkindly feeling for Mr. Sprague, nor anyone else. His uncomplimentary fling at the church I pass as unnoticed, but the effect of his misleading statement, tending naturally to discourage officials and corrupt politicians, ought to be corrected. Moreover, it is not true that the Democratic officials referred to by Mr. Sprague are alone responsible for the suppression of gambling and the enforcement of the laws concerning the opening and closing of saloons in this county. These gentlemen have had the active support of a Republican sheriff, and the moral support of a Republican press. It is also true that the most active members of the Law and Order league of Colorado City are not Democrats; in fact, a large majority of them are local Republican party leaders. This league has done more than any one factor to produce the results which Mr. Sprague has not the moral courage to openly condemn or commend; but it requires no rare discernment to discover that he would rather be a Democratic legislator than to be right. Yours very truly,

Citizen.

A Great Off Year.

(Chicago Inter-Ocean.)

It was a great off-year election, and in the vote on congressmen an exception to the rule. In 1878 the Republicans lost ground in the house and lost control of the senate. In the presidential election of 1880 the Republicans regained control of the house and then the senate. In the off-year of 1882, the vice-president having succeeded to the presidency, the Republicans lost the house, electing only 118 congressmen, while the Democrats elected 196.

In the presidential election of 1888 the Republicans again secured control of the house, but in the off-year of 1890 the Democrats elected 235 congressmen to only 88 elected by the Republicans.

In the presidential year of 1892 the Republicans lost the senate, the house, and the president, but in 1894, the off-year following the election of President Cleveland, the Republicans elected 246 members of congress to 104 by the Democrats.

As a rule off-year elections have been against the administration in power. The exceptions to the rule were in 1886, in Cleveland's first administration, and in 1898, in McKinley's administration. The year 1902 is another exception, and, for the first time in the history of the country, the administration of a vice president succeeding to the presidency has been heartily indorsed in an off year.

There has been no turn in the tide of Republicanism since 1894. After this long lease of power it was naturally expected by the Democrats that there would be a reaction against the Republican national administration. Instead, there has been hearty indorsement of that administration. This indorsement is seen not only in the congressional elections, but in all the states holding general elections.

In 1877, after the inauguration of President Hayes, Ohio elected a Democratic governor by 22,000, and in the off-year of 1883 elected another Democratic governor. In 1902, however, the state gives a Republican plurality of 100,000. Illinois follows with a plurality of 73,000, and in nearly all of the western states there are increased Republican majorities.

Even in New York, where a hard fight was made by the reunited Democracy, under its most popular leader, the Republicans triumphed. The record, for an off-year, is exceptionally favorable to the Republicans, and particularly favorable to President Roosevelt and his policies.

Are bad manners on the increase among us? Riding the other day on a suburban train there were five men sitting without their coats within the immediate range of the writer's vision, and it was not an inordinately warm day, either. One of these gentlemen had gone so far as to roll up his sleeves and take off his collar, a pair of red suspenders being much in evidence. There were also three women in the same car who divested themselves of gloves and hats with the utmost unconcern and who were possibly prepared to go further had the thermometer been a few degrees higher. Five, or even three, years ago such spectacles were confined to the smoking car and to the day coaches of immigrant trains.—Harper's Weekly.

The Meaning of the "Sky-Scraper" Trust.

Regarding the new "Sky-Scraper Trust," Burton J. Hendrick has the following to say in the November "Success":

To understand the new corporation, therefore, one must understand the interesting economic condition from which it was evolved. As a manifestation of the application of modern methods to the management of real estate and building, it is, indeed, a rapid growth. Although the present corporation is the result of the amalgamation of several constituent companies, these companies themselves, in their present form, have been in existence only a very short time. Until the formation of the Central Realty Bond and Trust company, in 1899, real estate corporations, as at present organized, were practically unknown. Syndicates had been formed for the practical purpose of handling large building operations; and great landed estates, such as those of the Astors, the Enos, and the Goelets, had existed for many years. But the idea of organizing great corporations, for the purpose of buying and selling city land and improving it, is one of the developments of the present era of prosperity. And yet it is a most natural evolution. When construction work in New York city was a question of erecting, in the downtown office district, four-story and five-story non-elevator buildings, and, in the residential sections, the melancholy rows of brownstone houses which were the physical emblem of wealth and social responsibility 30 or 40 years ago, the operation was merely a subject of individual enterprise. These business buildings represented investments, on the average, not exceeding $100,000 each; and private houses, in those Spartan days, sold, as a general rule, for $10,000 to $15,000. The Broad-Exchange building, however, represents invested capital of not far from $7,500,000; and, in the high-class residential sections, private houses are now speculatively built to sell for $300,000 to $500,000 each. It is thus evident, at a glance, that a new form of organization is required to meet the new conditions; that the conduct of great building operations is as much a matter for corporate organization as the building of a great railroad or a steamship line. In the financial magnitude of modern building enterprise, therefore, the real estate corporation finds its economic justification.

We find a great many men and women sidetracked all along the pathways of life because they were not taught the value of good manners and of a fine, gracious courtesy in their youth. The result is that they have grown up hard and coarse and repulsive in manner and have not been able to win favor or attract trade or business. In other words, their bad manners and repulsive ways have kept them back and handicapped their careers.—"Success."

Kitchen Aristocrats

In a certain New England city the going rate of domestic wages is $4 a week. One matron, having had many heart-rending experiences with the unexpectedness of her help, was moved thereby voluntarily to raise the wages of a peculiarly competent girl to $4.50, with the hope of firmly cementing Biddy to the family. She reckoned without leaving out of her calculation one of the strongest traits of human nature—of human nature, at least, as it disports itself in this land where all are free and equal. But a few short weeks had passed when this model domestic, so recognized by the abnormal altitude of her stipend, informed her mistress that the extra half-dollar a week made it impossible for her to associate with the girls who were getting no more than $4, and seeing that there was no society for her in that neighborhood, she should be forced to move to a more congenial locality. And move she did, leaving in the breast of the matron an emotion not classified in any of the psychological studies of mistress and maid that have come to our attention, but which brings forth practical fruit in a determination never again to meddle with those forces which tend to fix the social status as between servant-girl and servant-girl. Our readers will easily see the abstruse character of the problem as it is exemplified in this one incident—an abstruseness far exceeding in importance and gravity that which mars the harmonies of life in other circles where the social standing depends upon recondite factors of relative wealth and birth and breeding, but where the immense practicalities of making the beds and doing the family washing are not involved. We cannot pretend to grasp the full significance of this aristocracy of the kitchen, though the untoward practical effect is clear enough.—(Harper's Weekly.

The New American Navy.

"Spain suffered crushing defeat in 1898," says Ex-Secretary John D. Long in the Outlook, in the first of a series of articles bearing the above title, "because she was not ready and because the United States—comparatively only—was ready for the combat. Before the shock of conflict, the former's fleet appeared formidable in comparison with our own. The battles of Manila and Santiago, and the futile efforts of Spain to form a squadron strong enough to effect the relief of her ultramarine dependencies, showed that her sea force was practically in a state of weakness and inefficiency. Fortunately for us, the pitiable decrepitude of the naval arm of our government sixteen years before the struggle had aroused the country, and regeneration had followed the awakening. Victory over the foe of 1898 must be attributed, therefore, in some measure to the patriots who foresaw their country's need and with characteristic energy and push took measures which enabled her to meet it. The lesson of the need of preparedness is taught by our whole naval history. No war has found the American navy fully prepared to undergo its test; but that with Spain clearly demonstrated that never before in our history was the service on the whole in as efficient a condition."

Every Man Should Follow Public Affairs.

No man can hope to be a useful citizen in the broadest sense, in the United States unless he takes a continuous and intelligent interest in politics, and a full share not only in the election but also in the primary operations which determine the choice of candidates. For this everyone has time enough, and if he says that he has not, it is because he is indifferent when he ought to be intensely and constantly interested. If he follows public affairs from day to day, and, thus informed, acts with his friends and those who think as he does at the caucus and the polls, he will make his influence fully felt and will meet completely the test of good citizenship. It is not essential to take office. For not doing so, the excuse of lack of time and the demands of more immediate private interest may be valid. But it would be well if every man could have, for a short period, at least, some experience in the actual work of government in his city, state or nation, even if he has no idea of following a political career. Such an experience does more to broaden a man's knowledge of the difficulties of public administration than anything else. It helps him to understand how he can practically attain that which he thinks is best for the state, and, most important of all, it enables him to act with other men and to judge justly those who are doing the work of public life.—(Henry Cabot Lodge, in November Success.

STEWART [illegible] STOVES

NONE BETTER.

We Carry a Full Line of Heating Stoves.

[illegible]

23 South Tejon Street.

A FULL PURSE

Never lacks friends! The way to have a full purse is to systematically save money, and safely invest it where it will earn good interest. For the latest improved plans for both saving and borrowing, see booklet of The Assurance Savings and Loan Association, 109 E. Kiowa street. Branch office at First National Bank, Colorado City.

IT PAYS YOUR LANDLORD TO OWN YOUR HOME;
IT WILL PAY YOU TO OWN IT.
COLORADO SPRINGS REAL ESTATE IS A GILT-EDGE INVESTMENT;
LET US SHOW YOU SOME BARGAINS.

STOCKS & BONDS
REAL ESTATE-INSURANCE
[illegible] DAY & CO.
ESTABLISHED 1808
HAGERMAN BUILDING
COLORADO SPRINGS, COLO.

Rock Island System

8000 MILES

THE MOST CONVENIENT LINE

To Chicago, Kansas City, Omaha, St. Paul, St. Louis, Hot Springs and All Points East.

Through Sleeping Cars to Chicago, Kansas City, Omaha, St. Louis, Memphis, Little Rock and Hot Springs, Ark.

Best Dining Car Service. Mid-day Luncheon, 50c.

C. M. VAN LAW, C. P. A., 800 17th St., Denver.
W. W. WOOD, C. P. A., 2 Pike's Peak Ave., Colorado Springs.
C. H. SCHELL, C. P. A., Third and Main St., Pueblo.

Hal S. Ray, Gen'l A'gt. Denver, Colo.

The [illegible]assell Iron Works Co.

Steel Picket Fence, set with Iron Posts and Rail, 35c. per ft. Pickets 2½ in. apart. Other styles at slight advance. Wrought Iron, 50c.

Office and Salesroom at Works, Corner Sierra Madre Street and Moreno Avenue.

Curtis Coal Company

Telephone 91. 132 N. Tejon.

DEALERS IN

"Curtis" and "Rapson" Lignite

AND ALL BITUMINOUS COALS.

AUTUMN AND WINTER

Are very pleasant seasons in the Ozark Mountains. The altitude in this region is sufficient to insure a thin, clear atmosphere, and the location is far enough south to guarantee a mild, open winter.

EUREKA SPRINGS

has flourished this year as never before, and the approaching Fall and Winter promise well.

THE CRESCENT HOTEL

has been remodeled, and opened under the management of the Frisco System, with Mr. E. E. Sumner as proprietor. It is provided with new conveniences and comforts of every description, and will be open for business the year 'round.

Illustrated descriptive literature of Eureka Springs may be had from any representative of the

FRISCO

or upon application, to

Passenger Traffic Department,
FRISCO SYSTEM
SAINT LOUIS.

HOTEL JEFFERSON

NEW YORK.
102-104-106 East 15th St.

The JEFFERSON is a thoroughly first-class family and transient hotel, offering at a minimum cost a maximum of luxury and comfort.

On 15th street, just east of Union square, it is within a few minutes of the leading shops, theaters and clubs.

European Plan $1.00 up.
American Plan $2.50 up.
Suites with private bath, $3.00 up.
For special rates, guides or information, write.

JOHN E. CHATFIELD, Prop.

IT WEARS

That is the quality demanded by purchasers of

SILVERWARE

We keep none other. We make a special study of this branch of our business. Then there's the price—you can do better with us than elsewhere.

THE MILLER JEWELRY AND OPTICAL CO.
20½ South Tejon Street.